

PRICE INDICES

මිල දර්ශක / விலைச்சட்டிகள்

Today **Priv.Day**
දින இன்று பூர்வ දින முன்னர்

Intra day trading of ASPI

දින තුළ සියලු කොටස් මිල දර්ශකය

அனைத்துப் பங்கு விலைச்சட்டியின் குறித்த தினவியாபாரம்

All Share Price Index (ASPI)

5,957.27 5,964.25

සියලු කොටස් මිල දර්ශකය
அனைத்து பங்கு விலைச்சட்டி

S&P Sri Lanka 20 Index

2,950.33 2,951.39

S&P ශ්‍රී ලංකා 20 මිල දර්ශකය
S&P ஸ்ரீலங்கா 20 விலைச்சட்டி

TOTAL RETURN INDICES

සමස්ත ප්‍රතිලාභ දර්ශක / மொத்த வருவாய் சுட்டிகள்

TRI on All Share (ASTRI)

7,967.60 7,976.94

සියලු කොටස් මුළු ප්‍රතිලාභ දර්ශකය
அனைத்துப் பங்குச்சட்டி மீதான மொத்த வருவாய்

TRI on S&P Sri Lanka 20 Inde:

4,590.05 4,591.70

S&P ශ්‍රී ලංකා 20 මුළු ප්‍රතිලාභ දර්ශකය
S&P ஸ்ரீலங்கா 20 மீதான மொத்த வருவாய்

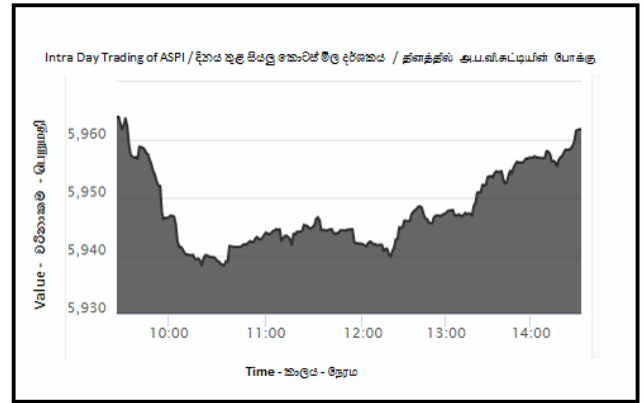

TOTAL TURNOVER (Rs.)

සමස්ත පිරිවැටුම / மொத்த புரள்வு

Equity 651,966,826

කොටස් / உரிமைப்பங்கு

Closed End Funds 0

ආවේණික අරමුදල් / முடிய நிதியங்கள்

Corporate Debt 0

සාංගමික ණය / தனியார்துறை கடன்கள்

Government Debt 0

රාජ්‍ය ණය / அரசதுறை கடன்கள்

MARKET CAPITALIZATION (Rs.)

වෙළෙඳපොළ ප්‍රාග්ධනීකරණය / சந்தை முதலாக்கம்

As at Today	Last Month	YTD Change %
දින	පූර්ව මාසයේදී	වෙනස් වීම %
இன்று	கடந்த மாதம்	ஆண்டுக்கான அசைவு %
2,766,359,615,516	2,709,221,834,132	(2.57)

Top 10 Contributors to the change of ASPI

සියලු කොටස් මිල දර්ශකයේ වෙනස් වීම සඳහා ඉහළම දායකත්වය දැක්වූ සුරැකුම්පත් 10
அனைத்துப் பங்கு விலைச்சட்டியின் அசைவிற்கு பங்களிப்பு வழங்கிய முதல் 10 பிணையங்கள்

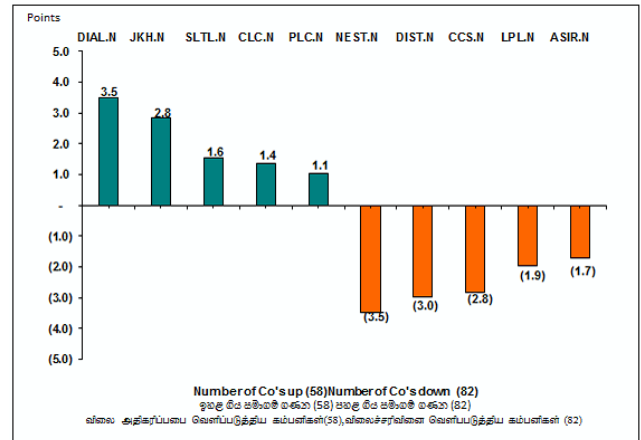

	EQUITY	FUNDS
	කොටස් / உரிமைப்பங்கு	අරමුදල් / நிதியங்கள்
Value of Turnover (Rs.)	651,966,826	0
පිරිවැටුමේ වටිනාකම / புரள்வின் பெறுமதி		
Domestic Purchases	304,699,948	0
දේශීය මිල දී ගැනීම්		
உள்நாட்டு கொள்வனவுகள்		
Domestic Sales	256,666,767	0
දේශීය විකිණුම් / உள்நாட்டு விற்பனைகள்		
Foreign Purchases	347,266,878	0
විදේශීය මිල දී ගැනීම්		
வெளிநாட்டு கொள்வனவுகள்		
Foreign Sales	395,300,059	0
විදේශීය විකිණුම් / வெளிநாட்டு விற்பனைகள்		
Volume of Turnover (No.)	53,895,515	0
පිරිවැටුමේ ප්‍රමාණය / புரள்வின் அளவு		
Domestic	28,145,595	0
දේශීය / உள்நாடு		
Foreign	25,749,920	0
විදේශීය / வெளிநாடு		
Trades (No.)	6,517	0
ගනුදෙනු සංඛ්‍යාව / வியாபாரம்		
Domestic	6,214	0
දේශීය / உள்நாடு		
Foreign	303	0
විදේශීය / வெளிநாடு		

	EQUITY கொடுக்கீ/உரிமைப்பங்கு	FUNDS ஈர்மூலீ/நிதியங்கள்
PER மீடு ஓசுசூமீ ஈனுசாதக/விலை உடைப்பு விகிதம்	10.50	0.00
PBV மீடுசோன் ஈதகேகி ஈனுசாதகக் கெச விலை புத்தகப் பெறுமதி விகிதம்	1.10	0.00
DY லாண்ட ஈடுலி/பங்குலாப விலைவு	3.27	0.00
Listed Companies/Funds (No.) கூசீசீகுகை சமாதமீ/ ஈர்மூலீ பட்டியல் படுத்தப்பட்ட கம்பனிகள்/நிதியங்கள்	290	1
Traded Companies/Funds (No.) கனுகேனு கல சமாதமீ/ ஈர்மூலீ வியாபாரம் நிறைவுற்ற கம்பனிகள் / நிதியங்கள்	235	0

TOP 10 GAINERS

கூகலம மீடு கைன் லீடீககை வர்ணா கல சமாதமீ 10 / முதல் 10 ஆதாயமீட்டிய பிணையங்கள்

Company	VWA Prev. Close	VWA Days Close	Change (Rs.)	Change %	High	Low	No of Shares	Turnover (Rs.)	No of Trades
சமாதம கம்பனி	பூ.க.சா பூலீ கீன சமாதீக எ.நி.ச முன்னைய முடிவு	பூ.க.சா ஈடு கீனகே சமாதீக எ.நி.ச நாளாந்த முடிவு	கேகை அசைவு	கேகை அசைவு %	கூசீரீ உயர்வு	ஈலீ கூறைவு	கொடுக்கீ சம்பகா பங்குகள்	கீரீகேகூ புரள்வு	கனுகேனு சம்பகா வியாபாரம்
ABANS	65.00	69.60	4.60	7.08	70.00	67.30	116	8,076.40	6
KELANI TYRES	45.30	48.00	2.70	5.96	48.20	45.00	34,696	1,661,816.80	41
BALANGODA	12.60	13.30	0.70	5.56	13.30	12.60	4,150	53,240.00	10
REGNIS	71.00	74.60	3.60	5.07	77.00	73.40	65,324	4,870,470.40	78
RAIGAM SALTERNS	2.50	2.60	0.10	4.00	2.70	2.50	4,526	11,487.60	8
LIGHTHOUSE HOTEL	33.50	34.80	1.30	3.88	37.50	34.80	351	12,267.50	4
SINGER SRI LANKA	27.00	28.00	1.00	3.70	28.00	27.00	24,796	694,088.00	15
PEOPLE'S MERCH	9.80	10.10	0.30	3.06	10.20	10.00	800	8,100.00	5
AMAYA LEISURE	33.80	34.80	1.00	2.96	34.90	33.60	1,467	51,094.00	5
COMM LEASE & FIN	3.50	3.60	0.10	2.86	3.70	3.50	525	1,906.10	9

TOP 10 LOSERS

மீடு கைன் சகல கீச சமாதமீ ஈன் பூலீககை சமாதமீ 10 / முதல் 10 மதிப்பிழந்த பிணையங்கள்

Company	VWA Prev. Close	VWA Days Close	Change (Rs.)	Change %	High	Low	No of Shares	Turnover (Rs.)	No of Trades
சமாதம கம்பனி	பூ.க.சா பூலீ கீன சமாதீக எ.நி.ச முன்னைய முடிவு	பூ.க.சா ஈடு கீனகே சமாதீக எ.நி.ச நாளாந்த முடிவு	கேகை அசைவு	கேகை அசைவு %	கூசீரீ உயர்வு	ஈலீ கூறைவு	கொடுக்கீ சம்பகா பங்குகள்	கீரீகேகூ புரள்வு	கனுகேனு சம்பகா வியாபாரம்
S M B LEASING	0.60	0.50	(0.10)	(16.67)	0.60	0.50	85,710	48,826.00	20
SERENDIB HOTELS	22.00	19.20	(2.80)	(12.73)	19.70	19.20	110	2,112.50	4
BERUWALA RESORTS	1.00	0.90	(0.10)	(10.00)	1.10	0.90	1,273,160	1,253,160.00	81
AGALAWATTE	16.90	15.60	(1.30)	(7.69)	16.00	15.50	1,200	18,750.00	7
HUNAS FALLS	193.20	180.00	(13.20)	(6.83)	180.00	180.00	435	78,300.00	10
BIMPUTH FINANCE	27.00	25.30	(1.70)	(6.30)	27.80	25.00	4,567	116,739.50	31
ARPICO INSURANCE	22.40	21.00	(1.40)	(6.25)	21.50	21.00	1,550	33,050.00	7
HAPUGASTENNE	16.50	15.60	(0.90)	(5.45)	16.00	15.50	7,614	119,074.70	33
COM.CREDIT	28.60	27.20	(1.40)	(4.90)	27.30	27.10	613	16,649.10	8
CDB [X]	68.60	65.50	(3.10)	(4.52)	68.10	65.40	832	54,486.00	5

INDICES COMPARISON FOR THE YEAR

லீககை சகல மீடு கீககை சகீசகீககை / வருடாந்த கூட்டிகளின் ஒப்பீடு

	Today ஈடு இன்று	Previous Day பூலீ கீன முன்னர்	Year Open லகர் ஈர்மீககை வருட ஆரம்பம்	Year Highest லகரீகி கூசீரீ வருடத்தின் உயர்வு	Year Lowest லகரீகி ஈலீ வருடத்தின் கூறைவு	Year Change % லகரீகி கேகை வருடாந்த அசைவு%
ASPI	5,957.27	5,964.25	6,052.37	6,067.66	5,199.98	(1.57)
S&P SL20	2,950.33	2,951.39	3,135.18	3,111.07	2,441.40	-5.90

RIGHTS ISSUES / கிளைම් திருத்தல் / உரிமை வழங்கல்

COMPANY சொசை கம்பனி	PROPORTION சொதுபாயை விகிதாசாரம்	EGM / PROV. ALLOTMENT விசேஷ மகா சஸா டீசீலி/கொட்சீ வெடி டீம் விசேட பொதுக்கூட்டம்	XR DATE நீயை திகதி	DESPATCH OF PROV. LETTER OF ALLOTMENT கொட்சீ வெடி லீடீசீ திருக்கீ லீடீசீ ஒதுக்கலுக்கா ன கடிதம் அனுப்பதல்	TRADING OF RIGHTS COMMENCES ON கிளைம் திருத்தல் ஒதுக்கலுக்கா ன கடிதம் பங்குஉரிமைக ள் வர்த்தக ஆரம்பத்திகதி	RENUNCIATION பிரகீசீசீயை பொறுப்பளித்தல்	LAST DATE OF ACCEPTANCE & PAYMENT பிளீகீசீயை சஸ கெலீசீ சடிஸா டிவீசீசீ நீயை கொடுப்பனவு மற்றும் அனுமதிக்கப்ப டும் றுதித்திகதி.
Unisyst Engineering PLC	Voting-5 new ordinary shares for every 6.0291 existing ordinary shares	14-10-2019	15-10-2019	18-10-2019	24-10-2019	31-10-2019	01-11-2019
(Issue Price Rs. 10/- the purpose for which the proceeds of the issue is for working capital management purposes.)							
Seylan Bank PLC	Voting :One (01) share for every three (03) shares	04-11-2019	05-11-2019	15-11-2019	21-11-2019	28-11-2019	29-11-2019
	Non-voting :One (01) share for every three (03) shares						
Issue Price Voting: Rs.45.25 / Non-voting: Rs.24.50 The purpose which the proceeds of the issue are to be utilized To increase the Tier 1 capital of the Bank and thereby strengthen the Capital Adequacy of the Bank & to strengthen the balance sheet to support the business growth, expansion and performance of the Bank.							
Softlogic Finance PLC	Voting :12 new shares for every 23 shares held	14-11-2019	15-11-2019	21-11-2019	27-11-2019	04-12-2019	05-12-2019
(Issue Price Rs. 17/- The purpose which the proceeds of the issue are to be utilized is to improve the capital adequacy Ratios of the Company.)							
Agalawatte Plantations PLC	Twenty One (21) new ordinary Voting Shares for every Four (04) ordinary Voting Shares.	Dates to be Notified					
Issue Price Rs. 15.30 the purpose for which the proceeds are utilised: to part settle related party borrowings amounting to LKR 2008125000.00 obtained during the period from April 2017 to December 2017 for the purposes of settling AGAL's out standing bank borrowings statutory dues and funding working capital requirements existed during the period in concern.							
Blue Diamonds Jewellery Worldwide PLC	One (01) New Ordinary Voting share for every Four (04) Ordinary Voting & Non-Voting shares.	Dates to be Notified					
Issue Price Rs. 01/= For Further details please visit https://cdn.cse.lk/cmt/upload_cse_announcements/1481519786206_.pdf							
Adam Capital PLC	02 for 01	Dates to be Notified					
(Issue Price Rs. 1.50 the company seeks to utilize the proceeds of the said issue as investment into its subsidiaries in order of priority to enhance the working capital of such subsidiaries.)							
Adam Investments PLC	01 for 01	Dates to be Notified					
(Issue Price Rs. 1.00/- the company seeks to utilize the proceeds of the said issue as an investment into Adam Capital PLC Adam Apparel (Pvt) Ltd Network communications (Pvt) Ltd in order of priority to enhance the working capital of such companies after deduction of expenses pertationg to issue.)							

RIGHTS ISSUES / சிலீகை சி கி கி கி / உரிமை வழங்கல்

COMPANY சமாள கம்பனி	PROPORTION சமாளசாசரம் விகிதாசாரம்	EGM / PROV. ALLOTMENT விலை உலா சலா உசீலீ/கலா சீ லெடா டீல விலேசுட புலாதுக்கூட்ட ம்	XR DATE டீல திகதி	DESPATCH OF PROV. LETTER OF ALLOTMENT கலா லெடீல லீல சி கி கி கீல லுதுக்கலுக்கல ன கடிதம் அலுப்புதல்	TRADING OF RIGHTS COMMENCES ON சிலீகை சி கி கி லுலேலுலீல லாசீல வல டீல பங்குஉரிமைக ள் வர்த்தக ஆரம்பத்திகதி	RENUNCIATION புலிக்சீல புலுப்புலித்தல்	LAST DATE OF ACCEPTANCE & PAYMENT சிலீகைல சல லேலீல சல லுலீல டீல கலாடுபலனலு மற்றலு அலுமதிக்கப்ப டு லுலுத்திகதி.
The Colombo Fort Land & Building PLC	Voting : 01(one) new share for every 03 (three) existing shares				Dates to be Notified		
(Issue Price Rs. 10/- The purpose which the proceeds of the issue are to settle intercompany borrowings & to settle bank borrowings.)							

RIGHTS ISSUES ARE SUBJECT TO SHAREHOLDER APPROVAL AT A GENERAL MEETING / சிலீகை சி கி கி கி / உரிமை வழங்கல், லுலுதுக்கூட்டத்தில் பங்குதாரர்களின் அலுமதிகு அலுமலு
லுலேலு கலாடுபலனலு டீல டீல/லுலுபலிதல் அலுமதிகில் சமாளிக்கப்பட்டுலுலு, பங்குதாரர்களின் புலுலுபலு, பங்குதாரர்களின் புலுலுபலு தரிமலுத்திகு அலுமலு.

	Announcements for the day டீல சலலா சிலீலுலு குலுத்த தரிமலுத்திகு அலுமலு		XC /XR/XD Falling Due on the next day சிலீகை டீல டீல டீல டீல டீல மலுமதிகு உரிமை கலாலவதிலுலுலு XC /XR/XD		Amended லுலுலுலுலுலுலு திகு
--	---	---	---	---	-----------------------------------

CAPITALIZATION OF RESERVES / சமாள புலுலுலுலுலு / லுலுதலுமலுக்கல்

COMPANY சமாள கம்பனி	PROPORTION சமாளசாசரம் விகிதாசாரம்	GENERAL MEETING / ALLOTMENT லுலா சலா டீலீல / கலாடுபலனலு டீல புலுலுலுலுலு / லுலுலுலு	XC DATE / டீல திகதி	CONSIDERATION (RS.) லுலு (லு) கலாடுபலனலு புலுமதிகு(லுலு)
Ceylon & Foreign Trades PLC	1 : 1	to be notified		560,784,000.00

RPURCHASE OF SHARES / கலாடுபலனலு டீல / பங்குதாரர்களின் மீள்கலாடுபலனலு

COMPANY NAME சமாள கம்பனிலின் புலுலு	REPURCHASE PRICE(Rs.) புலுலுலு டீல கலாடுபலனலு டீல (லு) மீள்கலாடுபலனலு விலை	PROPORTION சமாளசாசரம் அலுலு	DATE OF OPENING THE OFFER TO REPURCHASE புலுலுலு டீல டீல டீல டீல லுலு டீல மீள்கலாடுபலனலுக்கலா கலாடுபலனலுலுலுலுலு திகதி	DATE OF CLOSING OF OFFER TO REPURCHASE புலுலுலு டீல டீல டீல சிலீகை டீல டீல மீள்கலாடுபலனலுக்கலா கலாடுபலனலுலுலுலுலு மலுலுலு திகதி
Chemanex PLC	Rs. 63/- (Subject to tax)	1 for 10 on a Pro Rata basis	28-10-2019	21-11-2019

PRIVATE PLACEMENT/லுலுலுலுலு சி கி கி / தரிமலுலுலுலு வழங்கல்

COMPANY சமாள கம்பனி	ANNOUNCEMENT RECEIVED DATE சிலீலுலு டீல அலுலுலுலு டீல கலாடுபலனலு திகதி	ENTITLEMENT DATE லுலு கலாடுபலனலு டீல உரிமலுலுலு திகதி	DESPATCH OF PROV. LETTER OF ALLOT. கலாடுபலனலு டீல லுலுலுலுலுலுலு லுலுலுலுலுலுலு லுலுலுலுலுலுலு	LAST DATE OF ACCEPTANCE & PAYMENT சிலீகைல சல லேலீல சல லுலுலு டீல கலாடுபலனலு மலுலுலு அலுமதிக்கப்படு லுலுலுலுலுலுலு.
Panasian Power PLC	30-04-2019			to be notified
The Finance Company PLC	18-09-2019			to be notified

DIVIDEND ANNOUNCEMENTS / லாப-ஹிஸ்டரி / பங்குலாப அறிவித்தல்கள்

COMPANY சமூக கம்பனி	DIVIDEND PER SHARE (RS.) கொடுக்கப்படும் லாப-ஹிஸ்டரி பங்குலாபம் (ரூபா)	FINAL / INTERIM අවසාන / අන්තර්මාදුන றுதி / டைக்கால	SHAREHOLDER'S MEETING கொடுக்கப்படும் கூட்டம்	XD DATE දිනය திகதி	DATE OF PAYMENT கொடுக்கப்படும் திகதி
Chevron Lubricants Lanka PLC	2.25 (Voting)	Third Interim	Not Applicable	04-11-2019	15-11-2019
Commercial Bank of Ceylon PLC	1.50 (Voting) 1.50 (Non-Voting)	First Interim	Not Applicable	05-11-2019	18-11-2019
The Lanka Hospitals Corporation PLC	0.75 (Voting)	First Interim	Not Applicable	06-11-2019	19-11-2019

UNLESS THE COMPANY'S ARTICLES PROVIDE OTHERWISE DIVIDENDS ARE SUBJECT TO SHAREHOLDER APPROVAL BY AN ORDINARY RESOLUTION./ஊழியர் சமூகத்தின் மூலம் கொடுக்கப்படும் லாப-ஹிஸ்டரி அறிவித்தல்கள், பங்குலாபங்கள், பங்குதாரர்களின் பொதுமன்றம் தீர்மானத்திற்கு அமையாது.

	Announcements for the day දිනය සඳහා නිවේදනයන් குறித்த தினத்திற்கான அறிவித்தல்கள்		XC /XR/XD Falling Due on the next day පළමුවන දිනයේදී ගෙවිය යුතු XC /XR/XD மறுதினம் உரிமை காலாவதியாகும் XC /XR/XD		Amended BOLD වෙනස්කිරීම தி
--	--	--	--	--	------------------------------------

WATCH LIST/வெளி லிஸ்ட்/வொட்ச் லிஸ்ட்

Company	Initial Date of Transfer to the Default Board	Date of transfer to the Watch List	Reason
Lanka Cement PLC	21-May-13	1-Jan-18	Non submission of Financial Statements for the quarters ended 30-SEP-2014 to 31-DEC-2016
		7-Jun-18	Non-Submission of Annual Report 2017.
		2-Jul-18	Non-Compliance with Corporate Governance Requirements in term of Rule 7.10 of the CSE Listing Rules.
		23-Aug-18	Non-submission of Interim Financial Statements for the quarter ended 30-JUN-2018.
		23-Nov-18	Non-submission of Interim Financial Statements for the quarter ended 30-SEP-2018.
	08-Mar-19	Non-submission of Interim Financial Statements as at 31-DEC-2018.	
	-	23-May-2019	Non-submission of Interim Financial Statements for the quarter ended 31-MAR-2019.
-	10-06-2019	Non submission of Annual Report 2018.	
-	22-Aug-2019	Non-Submission of Interim Financial Statements as at 30 th June 2019.	
PC Pharma PLC	5-Jun-14	1-Jan-18	Non submission of Annual Report for the F/Y Ended 31-MAR-2014 to 31-MAR-2017.
		1-Jan-18	Non submission of Financial Statements for the quarters ended 31-DEC-2015 to 30-Sep-2017
		21-Feb-18	Non submission of Financial Statements for the quarter ended 31-DEC-2017
		7-Jun-18	Non submission of Financial Statements for the quarter ended 31-MAR-2018
		23-Aug-18	Non-submission of Interim Financial Statements for the quarter ended 30-JUN-2018.
		07- Sep-2018	Non Submission of Annual Report for the year ended 31-MAR-2018
		23-Nov-18	Non-submission of Interim Financial Statements for the quarter ended 30-SEP-2018
		22- Feb-2019	Non submission of Interim Financial Statements for the quarter ended 31-DEC-2018.
	-	10-Jun-2019	Non submission of Interim Financial Statements for the quarter ending 31-Mar-2019.
	-	22-Aug-2019	Non-Submission of Interim Financial Statements as at 30 th June 2019.
-	06-Sep- 2019	Non Submission of Annual Report 31 st March 2019.	

WATCH LIST/உலாவி இலிஸ்ட்/வொட்ச் லிஸ்ட்

Company	Initial Date of Transfer to the Default Board	Date of transfer to the Watch List	Reason
Entrust Securities PLC	26-Aug-16	1-Jan-18	Non submission of Annual Report for the F/Y Ended 31-MAR-2016 & 31-MAR-2017.
	-	11-Jan-18	In terms of Rule 7.5 (d) (I) (3) of the CSE Listing Rules (Enforcement Rules)- Modified Opinion in the Independent Auditor's Report on the Annual Report for the year ended 31st March 2016..
		07- Sep-2018	Non Submission of Annual Report for the year ended 31-MAR-2018
		24-Dec-2018	Entrust Securities PLC (ESL) - In terms of Rule 7.5 (d) (I) (3) of the CSE Listing Rules (Enforcement Rules)- Modified Opinion in the Independent Auditor's Report on the Audited Financial Statements for the year ended 31st March 2017.
		17-May- 2019	In terms of Rules 7.5(d) (I) (3) and 7.5 (d) (II) (3) of the CSE Listing Rules (Enforcement Rules) – Modified Audit Opinion and Emphasis of Matter on going concern in the Independent Auditor's Report on the Audited Financial Statements for the year ended 31st March 2018.
		06-Sep- 2019	Non Submission of Annual Report 31 st March 2019.
Huejay International Investments PLC	27-Sep-16	1-Jan-18	Non-compliance of CSE Listing Rules in Annual Report 2016/2017
	-	2-Jul-18	Non-compliance with minimum public holding requirement in terms of Rule 7.13.1 of the CSE Listing Rules.
		2-Jul-18	Non-compliance with Corporate Governance Requirements in terms of Rule 7.10 of the CSE Listing Rules.
		23-Aug-18	Non-submission of Interim Financial Statements for the quarter ended 30-JUN-2018.
		07- Sep-2018	Non Submission of Annual Report for the year ended 31-MAR-2018
		23-Nov-18	Non-submission of Interim Financial Statements for the quarter ended 30-SEP-2018
		22- Feb-2019	Non Submission of Interim Financial Statements for the quarter ended 31-DEC-2018.
		10-June-2019	Non-Submission of Interim Financial Statements as at 31 st March 2019.
		22-Aug-2019	Non-Submission of Interim Financial Statements as at 30 th June 2019.
06-Sep- 2019	Non Submission of Annual Report 31 st March 2019.		
Swarnamahahal Financial Services PLC	19-Jan-17	1-Jan-18	In view of several significant issues (which are set out in the SEC directive dated 18 th January 2017) the SEC has requested the CSE to transfer the securities of the company to the Default Board of the CSE with immediate effect until the company complies with Rules 7.10.2(a) 7.10.5(a) and 7.10.6(a) of the CSE Listing Rules.
		07-Sep-18	In terms of Rule 7.5 (d) (I) (3) of the CSE Listing Rules (Enforcement Rules) Modified Opinion in the Independent Auditor's Report on the Annual Report for the year ended 31st March 2018.
	-	30-July-19	In terms of Rule 7.5 (d) (I) (3) of the CSE Listing Rules (Enforcement Rules) Modified Opinion in the Independent Auditor's Report on the Audited Financial Statement for the year ended 31st March 2019.
Standard Capital PLC	19-Sep-17	07- Sep-2018	Non Submission of Annual Report for the year ended 31-MAR-2018
	-	22-Aug-2019	Non-Submission of Interim Financial Statements as at 30 th June 2019.
		06-Sep- 2019	Non Submission of Annual Report 31 st March 2019.

WATCH LIST/වැඩි ලිස්ට්/බொடச் லிஸ்ட்

Company	Initial Date of Transfer to the Default Board	Date of transfer to the Watch List	Reason
Adam Investments PLC	-	07- Sep-2018	Non Submission of Annual Report for the year ended 31-MAR-2018
		23-Nov-18	Non-submission of Interim Financial Statements for the quarter ended 30-SEP-2018.
		22- Feb-2019	Non Submission of Interim Financial Statements for the quarter ended 31-DEC-2018.
		10-June-2019	Non-Submission of Interim Financial Statements as at 31 st March 2019.
		22-Aug-2019	Non-Submission of Interim Financial Statements as at 30 th June 2019.
		06-Sep- 2019	Non Submission of Annual Report 31 st March 2019.
Asia Capital PLC	-	2-Jul-18	Non-Compliance with minimum public holding requirement in term of Rule 7.13.1. of the CSE Listing Rules.
		7-Sep-18	In terms of Rule 7.5 (d) (II) (3) of the CSE Listing Rules (Enforcement Rules) – Emphasis of matter on going concern in the Independent Auditor’s Report on the Audited Financial Statements for the year ended 31st March 2018.
Arpico Finance Company PLC	-	2-Jul-18	Non-Compliance with minimum public holding requirement in term of Rule 7.13.1. of the CSE Listing Rules.
Industrial Asphalts (Ceylon) PLC	-	2-Jul-18	Non-Compliance with minimum public holding requirement in term of Rule 7.13.1. of the CSE Listing Rules.
Browns Beach Hotels PLC	-	2-Jul-18	Non-Compliance with minimum public holding requirement in term of Rule 7.13.1. of the CSE Listing Rules.
Commercial Development Company PLC	-	2-Jul-18	Non-Compliance with minimum public holding requirement in term of Rule 7.13.1. of the CSE Listing Rules.
Ceylon Printers PLC	-	2-Jul-18	Non-Compliance with minimum public holding requirement in term of Rule 7.13.1. of the CSE Listing Rules.
		06-Sep- 2019	Non Submission of Annual Report 31 st March 2019.
Distilleries Company of Sri Lanka PLC	-	2-Jul-18	Non-Compliance with minimum public holding requirement in term of Rule 7.13.1. of the CSE Listing Rules.
Goodhope PLC	-	2-Jul-18	Non-Compliance with minimum public holding requirement in term of Rule 7.13.1. of the CSE Listing Rules.
Lotus Hydro Power PLC	-	2-Jul-18	Non-Compliance with minimum public holding requirement in term of Rule 7.13.1. of the CSE Listing Rules.
Indo Malay PLC	-	2-Jul-18	Non-Compliance with minimum public holding requirement in term of Rule 7.13.1. of the CSE Listing Rules.
MTD Walkers PLC	-	2-Jul-18	Non-Compliance with minimum public holding requirement in term of Rule 7.13.1. of the CSE Listing Rules.
		25-Jul-19	Non-compliance with Corporate Governance Requirements in terms of Rule 7.10.7 of the CSE Listing Rules (Enforcement Rules).
		06-Sep- 2019	Non Submission of Annual Report 31 st March 2019.
Kotmale Holdings PLC	-	2-Jul-18	Non-Compliance with minimum public holding requirement in term of Rule 7.13.1. of the CSE Listing Rules.
Madulsima Plantations PLC	-	2-Jul-18	Non-Compliance with minimum public holding requirement in term of Rule 7.13.1. of the CSE Listing Rules.
Morison PLC	-	2-Jul-18	Non-Compliance with minimum public holding requirement in term of Rule 7.13.1. of the CSE Listing Rules.
Office Equipment PLC	-	2-Jul-18	Non-Compliance with minimum public holding requirement in term of Rule 7.13.1. of the CSE Listing Rules.
		06-Sep- 2019	Non Submission of Annual Report 31 st March 2019.

WATCH LIST/වෙළඳ ලිස්ට්/බෝර්ස් ලිස්ට්

Company	Initial Date of Transfer to the Default Board	Date of transfer to the Watch List	Reason
Paragon Ceylon PLC	-	2-Jul-18	Non-Compliance with minimum public holding requirement in term of Rule 7.13.1. of the CSE Listing Rules.
		06-Sep-2019	Non Submission of Annual Report 31 st March 2019.
Property Development PLC	-	2-Jul-18	Non-Compliance with minimum public holding requirement in term of Rule 7.13.1. of the CSE Listing Rules.
Selinsing PLC	-	2-Jul-18	Non-Compliance with minimum public holding requirement in term of Rule 7.13.1. of the CSE Listing Rules.
Shalimar (Malay) PLC	-	2-Jul-18	Non-Compliance with minimum public holding requirement in term of Rule 7.13.1. of the CSE Listing Rules.
Serendib Land PLC	-	2-Jul-18	Non-Compliance with minimum public holding requirement in term of Rule 7.13.1. of the CSE Listing Rules.
Abans Finance PLC	-	2-Jul-18	Non-Compliance with minimum public holding requirement in term of Rule 7.13.1. of the CSE Listing Rules.
AMW Capital Leasing and Finance PLC	-	2-Jul-18	Non-Compliance with minimum public holding requirement in term of Rule 7.13.1. of the CSE Listing Rules.
Commercial Leasing and Finance PLC	-	2-Jul-18	Non-Compliance with minimum public holding requirement in term of Rule 7.13.1. of the CSE Listing Rules.
LOLC Development Finance PLC	-	2-Jul-18	Non-Compliance with minimum public holding requirement in term of Rule 7.13.1. of the CSE Listing Rules.
Odel PLC	-	2-Jul-18	Non-Compliance with minimum public holding requirement in term of Rule 7.13.1. of the CSE Listing Rules.
Senkadagala Finance PLC	-	2-Jul-18	Non-Compliance with minimum public holding requirement in term of Rule 7.13.1. of the CSE Listing Rules.
Ambeon Capital PLC (Taprobane Holdings PLC)	-	2-Jul-18	Non-Compliance with minimum public holding requirement in term of Rule 7.13.1. of the CSE Listing Rules.
Trade Finance and Investments PLC	-	2-Jul-18	Non-Compliance with minimum public holding requirement in term of Rule 7.13.1. of the CSE Listing Rules
Aitken Spence Plantation Managements PLC	-	08- Aug -2018	Non-Compliance with minimum public holding requirement in term of Rule 7.13.1. of the CSE Listing Rules.
Mercantile Investments and Finance PLC	-	08- Aug -2018	Non-Compliance with minimum public holding requirement in term of Rule 7.13.1. of the CSE Listing Rules.
The Finance Company PLC	-	17- Aug -2018	Qualified Opinion in the Independent Auditor's Report on the Audited Financial Statements for the year ended 31st March 2018.
		04-Sep-2019	The Finance Company PLC (TFC) - In terms of Rule 7.10.7 (c) of the CSE Listing Rules (Enforcement Rules) –Non-Compliance with Corporate governance Requirements
	-	06-Sep-2019	Non Submission of Annual Report 31 st March 2019.
Lucky Lanka Milk Processing Company PLC	-	17- April 2019	In terms of Rules 7.5(d) (I) (3) and 7.5 (d) (II) (3) of the CSE Listing Rules (Enforcement Rules) – Modified Audit Opinion and Emphasis of Matter on going concern in the Independent Auditor's Report on the Audited Financial Statements for the year ended 31st March 2018.
		06-Sep-2019	Non Submission of Annual Report 31 st March 2019.

WATCH LIST/වෙළුම් ලිස්ට්/බොර்ட්ස් ලිස්ට්

Company	Initial Date of Transfer to the Default Board	Date of transfer to the Watch List	Reason
Hotel Developers (Lanka) PLC		04- Sep -2018	Non-Compliance with minimum public holding requirement in term of Rule 7.13.1. of the CSE Listing Rules.
Sierra Cables PLC	-	07- Sep -2018	In terms of Rule 7.5 (d) (II) (3) of the CSE Listing Rules (Enforcement Rules) – Emphasis of matter on going concern in the Independent Auditor’s Report on the Audited Financial Statements for the year ended 31st March 2018.
	-	04- Sep -2019	In terms of Rule 7.5 (d) (II) (3) of the CSE Listing Rules (Enforcement Rules) – Emphasis of matter on going concern in the Independent Auditor’s Report on the Annual Report for the year ended 31st March 2019.
Ceylon & Foreign Trades PLC	-	07- Sep -2018	Non Submission of Annual Report for the year ended 31-MAR-2018
		23-Nov-18	Non-submission of Interim Financial Statements for the quarter ended 30-SEP-2018.
		22- Feb-2019	Non Submission of Interim Financial Statements for the quarter ended 31-DEC-2018.
	-	10-June-2019	Non-Submission of Interim Financial Statements as at 31 st March 2019.
	-	22-Aug-2019	Non-Submission of Interim Financial Statements as at 30 th June 2019.
Adam Capital PLC	-	06-Sep-2019	Non Submission of Annual Report 31 st March 2019.
		07- Sep -2018	Non Submission of Annual Report for the year ended 31-MAR-2018
		23-Nov-18	Non-submission of Interim Financial Statements for the quarter ended 30-SEP-2018.
		22- Feb-2019	Non Submission of Interim Financial Statements for the quarter ended 31-DEC-2018.
		10-June-2019	Non-Submission of Interim Financial Statements as at 31 st March 2019.
City Housing and Real Estate Company PLC	-	22-Aug-2019	Non-Submission of Interim Financial Statements as at 30 th June 2019
		06-Sep-2019	Non Submission of Annual Report 31 st March 2019.
LOLC Finance PLC	-	07- Sep -2018	In terms of Rule 7.5 (d) (I) (3) of the CSE Listing Rules (Enforcement Rules)-Qualified Opinion in the Independent Auditor’s Report on the Annual Report for the year ended 31st March 2018.
		16-Sep-2019	In terms of Rule 7.5 (d) (I) (3) of the CSE Listing Rules (Enforcement Rules) – Modified Opinion in the Independent Auditor’s Report on the Annual Report for the year ended 31st March 2019.
East West Properties PLC (EAST)	-	07-Nov-2018	Non-Compliance with Minimum Public Holding Requirement in terms of Rule 7.13.1 of the CSE Listing Rules.
		12-Dec-2018	In terms of Rule 7.5 (d) (II) (3) of the CSE Listing Rules (Enforcement Rules) – Emphasis of matter on going concern in the Independent Auditor’s Report on the Audited Financial Statements for the year ended 31st March 2018.
Anilana Hotels and Properties PLC	-	06-Sep-2019	Non Submission of Annual Report 31 st March 2019.
		14 -Dec-2018	In terms of Rule 7.5 (d) (II) (3) of the CSE Listing Rules (Enforcement Rules) – Emphasis of matter on going concern in the Independent Auditor’s Report on the Audited Financial Statements for the year ended 31st March 2018.
Agalawatte Plantations PLC	-	19-Sep-2019	In terms of Rule 7.5 (d) (II) (3) of the CSE Listing Rules (Enforcement Rules) –Emphasis of matter on going concern in the Independent Auditor’s Report on the Audited Financial Statements for the year ended 31st March 2019.
		10-June-2019	Non-Submission of Annual Report for the year ended 2018.
Multi Finance PLC	-	10-July-2019	In terms of Rule 7.5 (d) (II) (3) of the CSE Listing Rules (Enforcement Rules) – Emphasis of Matter on going concern in the Independent Auditor’s Report on the Audited Financial Statements for the year ended 31st March 2019.

TRADING SUSPENDED COMPANIES/වෙළෙඳපොළ ගනුදෙනු කිරීම අත්හිටුවා ඇති සමාගම්/ வியாபாரம் நிறுத்தி வைக்கப்பட்டுள்ள கம்பனிகள்

COMPANY සමාගම கம்பனி	EFFECTIVE DATE වලංගු දිනය செல்லுபடியாகும் திகதி	REASON හේතුව காரணம்
Lanka Cement PLC	7-Sep-2018	Trading suspended in terms of Rule 7.5 (e) (7) of the CSE Listing Rules (Enforcement Rules)
	26-Nov-2018	Trading suspended in terms of Rule 7.4 (c) (vii) of the CSE Listing Rules (Enforcement Rules)
	03-Jan-2019	Trading suspended in terms of Rule 7.10.7 (i) due to Non Compliance with Corporate Governance Rules.
Huejay International Investments PLC	26-Nov-2018	Trading suspended in terms of Rule 7.4 (c) (vii) of the CSE Listing Rules (Enforcement Rules)
	10-Dec-2018	Trading suspended in terms of Rule 7.5 (e) (7) of the CSE Listing rules (Enforcement Rules)- Non-submission of the Annual Report for the year ended 31st March 2018.
	03-Jan-2019	Trading suspended in terms of Rule 7.10.7 (i) due to Non Compliance with Corporate Governance Rules.
Adam Investments PLC	10-Dec-2018	Trading suspended in terms of Rule 7.5 (e) (7) of the CSE Listing rules (Enforcement Rules) - Non-submission of the Annual Report for the year ended 31st March 2018
	25-Feb-2019	Trading Suspended in terms of Rule 7.4 (c) (vii) of the CSE Listing Rules (Enforcement Rules)
Ceylon & Foreign Trades PLC	10-Dec-2018	Trading suspended in terms of Rule 7.5 (e) (7) of the CSE Listing rules (Enforcement Rules) - Non-submission of the Annual Report for the year ended 31st March 2018.
	25-Feb-2019	Trading Suspended in terms of Rule 7.4 (c) (vii) of the CSE Listing Rules (Enforcement Rules)
Adam Capital PLC	10-Dec-2018	Trading suspended in terms of Rule 7.5 (e) (7) of the CSE Listing rules (Enforcement Rules) - Non-submission of the Annual Report for the year ended 31st March 2018.
	25-Feb-2019	Trading Suspended in terms of Rule 7.4 (c) (vii) of the CSE Listing Rules (Enforcement Rules)
The Finance Company PLC	18-Feb-2019	Modified Audit Opinion in the Independent Auditor's Report on the Audited Financial Statements for the year ended 31st March 2018.
AIA Insurance Lanka PLC	01-Mar-2019	Trading has been suspended as per SEC Rules, subsequent to the announcement made by the company regarding the proposed Voluntary Delisting of fully paid Ordinary (Voting) shares from the official list of the Colombo Stock Exchange.
City Housing & Real Estate Co. PLC	11-Mar-2019	Trading suspended in terms of Rule 7.5 (d) (I) (9) of the CSE Listing Rules.
Morison PLC	04-Sep-2019	Trading of MORI.N0000 & MORI.X0000 has been suspended as per SEC Rules, subsequent to the announcement made by the company regarding the De-Listing of the Company from the official list of the Colombo Stock Exchange.
Lucky Lanka Milk Processing Company PLC	21-Oct-2019	Trading of the securities of the company has been suspended in terms of Rule 7.5 (d) (I) (9) of the CSE Listing Rules (Enforcement Rules)-Modified Audit Opinion in the Independent Auditor's Report on the Annual Report for the year ended 31st March 2018.

LISTED COMPANIES - NOTICE OF ANNUAL GENERAL MEETINGS (AGM)/ලැයිස්තුගත සමාගම් - වාර්ෂික මහා සභා රැස්වීම් පිළිබඳ නිවේදනය/பட்டியல் படுத்தப்பட்ட கம்பனிகள் - ஆண்டுப் பொதுக்கூட்ட அறிவித்தல்க

COMPANY/සමාගම/கம்பனி	DATE/දිනය திகதி	VENUE/ස්ථානය /டம்	TIME/වේලාව நேரம்
Standard Capital PLC	31-10-2019	Colombo City Hotel, No. 33, Level 03, Canal Row, Fort, Colombo 01.	12.30 p.m.
Radiant Gems International PLC	06-11-2019	At the Boardroom of United Tractor and Equipment Limited, No. 683, Negombo Road, Mabile, Wattala.	09.00 a.m.
Softlogic Finance PLC	14-11-2019	Auditorium of Central Hospital Limited (4 th Floor), No. 114, Norris Canal Road, Colombo 10.	10.00 a.m.
Standard Capital PLC	28-12-2019	Colombo City Hotel, No. 33, Canal Row, Fort, Colombo 01.	09.30 a.m.
Hatton National Bank PLC	30-03-2020	Auditorium, Level 22, "HNB Towers", No.479, T B Jayah Mawatha, Colombo 10.	10.00 a.m.
Pan Asia Banking Corporation PLC	31-03-2020	To be notified	09.30 a.m.

LISTED COMPANIES - NOTICE OF EXTRAORDINARY GENERAL MEETINGS (EGM)/ලැයිස්තුගත සමාගම් - විශේෂ මහා සභා රැස්වීම් පිළිබඳ නිවේදනය/பட்டியல் படுத்தப்பட்ட கம்பனிகள் - விசே பொதுக்கூட்ட அறிவித்தல்கள் 1 முதல் 3

COMPANY සමාගම கம்பனி	DATE දිනය திகதி	VENUE ස්ථානය இடம்	TIME වේලාව நேரம்
Seylan Bank PLC	04-11-2019	Auditorium, Sri Lanka Institute of Tourism and Hotel Management, No. 78, Galle Road, Colombo 03.	10.00 a.m.
Sanasa Development Bank PLC	05-11-2019	"Mihilaka Medura", Bandaranaike Memorial International Conference Hall BMICH, Bauddhaloka Mawatha, Colombo 07	09.30 a.m.
Singhe Hospitals PLC	21-12-2019	The Auditorium, OPA Building, No. 275/75, Prof. Stanley Jayasundera Mawatha, Colombo 7	09.30 a.m.

INTERIM FINANCIAL STATEMENTS FOR THE PERIOD ENDED 30-09-2019 /30-09-2019 දිනෙන් අවසන් වූ කාලය සඳහා අතුරු මුදල ප්‍රකාශන 30-09-2019 இல் முடிவடைந்த 3 மாத காலத்திற்கான இடைக்கால நிதிக்கூற்றுக்கள்

COMPANY/සමාගම/கம்பனி
Ceylon Cold Stores PLC
Asian Hotel & Properties PLC
The Kingsbury PLC
Vallibel Power Erathna PLC

CORPORATE DISCLOSURES/සමාගම්ක අනාවරණයන්/கூட்டாண்மையின் வெளிப்படுத்தல்கள்

COMPANY සමාගම கம்பனி	SUBJECT විෂය விடயம்	DATE දිනය திகதி
Singhe Hospitals PLC	Extraordinary General Meeting - Venue	29-10-2019
Dunamis Capital PLC	Extraordinary General Meeting	29-10-2019

DISCLOSURES OF DEALINGS BY DIRECTORS OF LISTED COMPANIES /ලැයිස්තුගත සමාගම්වල අධ්‍යක්ෂකවරුන්ගේ ගනුදෙනු අනාවරණයන් / பட்டியல்படுத்தப்பட்ட கம்பனிகளின் இயக்குநர்களின் பரிமாற்றங்கள் தொடர்பான வெளிப்படுத்தல்கள்

COMPANY සමාගම கம்பனி	NAME OF DIRECTOR අධ්‍යක්ෂකගේ නම இயக்குநர் பெயர்	NATURE OF THE DIRECTORSHIP අධ්‍යක්ෂක තනතුරේ ස්වභාවය இயக்குநர் பதவியின் தன்மை	NATURE OF TRANSACTION ගනුදෙනුවේ ස්වභාවය பரிமாற்றத்தின் தன்மை	ANNOUNCEMENT RECEIVED DATE නිවේදනය ලැබුණදිනය அறிவித்தல் பெற்றுக் கொள்ளப்பட்ட திகதி
----------------------------	---	--	---	---

Ceylon Hospitals (Durdans) PLC	Mr. Y. N. R. Piyasena	Non Executive Director	Sale	29-10-2019
--------------------------------	-----------------------	------------------------	------	------------

CHANGE OF DIRECTORATES / අධ්‍යක්ෂක මණ්ඩල වෙනස්වීම්/இயக்குநர் சபை மாற்றங்கள்
APPOINTMENTS/අත් කිරීම්/நியமனங்கள்

NAME OF DIRECTOR අධ්‍යක්ෂකගේ නම இயக்குநர் பெயர்	DESIGNATION තනතුර புதவி	COMPANY සමාගම கம்பனி	EFFECTIVE DATE වලංගු දිනය செல்லுபடியாகும் திகதி
Mr. W.D.K. Jayawardena	Chairman (Non-Executive)	LOLC Development Finance PLC	15-10-2019

RESIGNATIONS / ඉල්ලා අස්වීම්/இராஜினாமாக்கள்

NAME OF DIRECTOR අධ්‍යක්ෂකගේ නම இயக்குநர் பெயர்	DESIGNATION තනතුර புதவி	COMPANY සමාගම கம்பனி	EFFECTIVE DATE වලංගු දිනය செல்லுபடியாகும் திகதி
Mr. I.C. Nanayakkara	Chairman	LOLC Development Finance PLC	15-10-2019

Trades Summary on 30-10-2019

தனு டேனு ஸாஹஸை / வியாபாரச் சுருக்கம்

MAIN BOARD				MAIN BOARD			
Company ஊதாதை கம்பனி	Price மீடு விஸை	Trades தனுடேனு வியாபாரம்	Quantity புதாதை அளவு	Company ஊதாதை கம்பனி	Price மீடு விஸை	Trades தனுடேனு வியாபாரம்	Quantity புதாதை அளவு
A.SPEN.HOT.HOLD.	25.00	13	5,722	CDB[X.0000]	65.50	2	312
A.SPEN.HOT.HOLD.	25.40	2	250	CDB[X.0000]	66.90	1	10
ABANS	67.30	1	3	CDB[X.0000]	68.10	1	10
ABANS	68.50	1	17	CENTRAL FINANCE	95.00	1	2
ABANS	69.00	1	10	CENTRAL FINANCE	96.00	1	125
ABANS	70.00	3	86	CENTRAL IND.	43.00	5	3,014
ACCESS ENG SL	21.00	16	47,364	CENTRAL IND.	43.40	4	2,005
ACCESS ENG SL	21.10	104	541,327	CEYLINCO INS.	1,800.00	5	313
ACCESS ENG SL	21.20	36	124,704	CEYLON GUARDIAN	77.70	2	4
ACCESS ENG SL	21.30	3	894	CEYLON GUARDIAN	77.80	1	216
ACL	43.00	6	2,208	CEYLON INV.	43.10	1	20
ACL	43.10	2	1,000	CEYLON INV.	43.50	3	1,500
ACL	43.30	5	350	CEYLON INV.	43.90	6	294
ACL	43.40	14	11,205	CEYLON INV.	44.00	1	720
ACL	43.50	14	53,949	CEYLON TOBACCO	1,050.00	17	4,100
ACL	44.00	3	600	CEYLON TOBACCO	1,074.50	2	2
ACL	44.40	2	8	CHEMANEX	60.00	3	1,295
ACL	44.50	1	92	CHEVRON	68.00	27	12,796
ACL PLASTICS	132.50	1	10	CHEVRON	68.10	6	113
ACL PLASTICS	138.00	1	5	CHEVRON	68.20	6	1,597
ACL PLASTICS	138.90	2	29	CHEVRON	68.30	23	3,242
ACL PLASTICS	139.00	5	376	CHEVRON	68.40	35	2,461
ACME	4.80	19	31,447	CHEVRON	68.50	42	63,855
ACME	4.90	3	4,100	CHEVRON	68.70	2	301
ACME	5.00	8	13,000	CHEVRON	68.80	1	10
ACME	5.10	2	1,201	CHEVRON	68.90	4	3,996
AHOT PROPERTIES	41.00	7	70,034	CHEVRON	69.00	8	1,006
AHOT PROPERTIES	41.10	1	15	CIC	55.60	1	2
AHOT PROPERTIES	42.00	1	200	CIC	56.00	5	310
AHOT PROPERTIES	42.40	3	1,200	CIC	56.50	1	1
AHOT PROPERTIES	42.50	1	200	CIC[X.0000]	44.50	6	10,000
AITKEN SPENCE	45.30	3	525	CITRUS LEISURE	11.20	6	8,310
AITKEN SPENCE	45.70	1	250	CITRUS LEISURE	11.30	14	15,390
AITKEN SPENCE	45.80	20	5,817	CITRUS LEISURE	11.40	1	100
ALLIANCE	47.00	2	262	CITRUS LEISURE	11.50	3	1,020
ALLIANCE	47.20	1	150	CITRUS LEISURE	11.60	1	100
ALLIANCE	48.00	2	112	CITRUS LEISURE	11.70	3	105
AMANA BANK	2.50	3	2,001	CITRUS LEISURE	11.80	2	105
AMANA BANK	2.60	10	20,251	COLD STORES	781.00	2	300
AMAYA LEISURE	33.60	2	48	COLD STORES	785.00	2	3
AMAYA LEISURE	34.80	1	419	COLD STORES	790.00	2	300
AMAYA LEISURE	34.90	2	1,000	COLOMBO CITY	855.10	1	5
ASIA ASSET	8.10	11	17,964	COLOMBO CITY	858.00	1	5
ASIA ASSET	8.20	5	20,500	COLOMBO LAND	26.40	3	10,003
ASIA ASSET	8.30	7	2,000	COLOMBO LAND	26.50	4	1,499
ASIA ASSET	8.40	1	5	COLOMBO LAND	26.60	3	300
ASIRI	22.00	1	100	COLOMBO LAND	27.00	6	3,180
ASIRI	22.10	1	5	COLOMBO LAND	27.30	2	128
ASIRI	22.80	1	16	COLOMBO LAND	27.40	2	2,000
ASIRI SURG	10.10	2	201	COMMERCIAL BANK	96.00	1	10
ASIRI SURG	10.20	3	290	COMMERCIAL BANK	96.10	2	110
ASIRI SURG	10.40	2	82	COMMERCIAL BANK	96.50	3	175
BAIRAHA FARMS	107.00	3	200	COMMERCIAL BANK	96.60	2	200
BAIRAHA FARMS	107.80	1	9	COMMERCIAL BANK	96.70	1	5
BAIRAHA FARMS	107.90	1	574	COMMERCIAL BANK	96.90	8	6,000
BAIRAHA FARMS	108.50	1	448	COMMERCIAL BANK	97.00	120	59,299
BAIRAHA FARMS	109.00	1	265	COMMERCIAL BANK[X.0000]	84.00	8	1,801
BAIRAHA FARMS	109.40	1	500	COMMERCIAL BANK[X.0000]	84.10	1	50
BAIRAHA FARMS	109.50	1	113	COMMERCIAL BANK[X.0000]	84.50	3	120
BALANGODA	12.60	6	1,250	COMMERCIAL BANK[X.0000]	84.60	2	100
BALANGODA	12.70	1	1,800	COMMERCIAL BANK[X.0000]	84.90	3	1,144
BALANGODA	13.30	3	1,100	COMMERCIAL BANK[X.0000]	85.00	4	6,488
C M HOLDINGS	57.20	1	50	DANKOTUWA PORCEL	7.50	10	66,700
C T HOLDINGS	167.00	1	628	DANKOTUWA PORCEL	7.60	5	6,050
C T HOLDINGS	167.10	3	4,025	DFCC BANK PLC	93.50	19	19,924
CARGILLS	194.00	8	83	DFCC BANK PLC	93.60	2	300
CARGILLS	194.70	1	10	DFCC BANK PLC	93.90	4	4
CARGO BOAT	54.00	1	5	DFCC BANK PLC	94.00	1	1
CARSONS	179.00	4	10	DIALOG	12.50	40	1,728,832
CDB	85.30	1	2	DIALOG	12.60	34	1,058,414
CDB	87.50	2	135	DIALOG	12.70	17	319,916
CDB[X.0000]	65.40	1	500	DIALOG	12.80	85	22,699,166

Trades Summary on 30-10-2019

නු දෙනු සාරාංශය / වியාபාර්ශ් சுருக்கம்

MAIN BOARD				MAIN BOARD			
Company සමාගම කம்பනි	Price මිල විශාල	Trades නුදෙනු විභාගාර්ම	Quantity ප්‍රමාණය අග්‍රව	Company සමාගම කம்பනි	Price මිල විශාල	Trades නුදෙනු විභාගාර්ම	Quantity ප්‍රමාණය අග්‍රව
DIALOG	12.90	9	2,027	HNB	179.00	4	924
DIPPED PRODUCTS	80.50	3	350	HNB ASSURANCE	131.90	1	5
DOCKYARD	54.40	1	2	HNB[X.0000]	139.00	10	4,768
DOCKYARD	55.00	11	1,603	HNB[X.0000]	139.60	1	10
DOCKYARD	55.50	1	101	HNB[X.0000]	139.70	1	900
DOCKYARD	55.80	1	1	HOTELS CORP.	12.10	1	48
DOLPHIN HOTELS	23.50	1	100	HOTELS CORP.	12.20	1	2
DURDANS	75.00	2	12	HOTELS CORP.	12.30	6	892
DURDANS	77.80	1	5	HUNAS FALLS	180.00	10	435
DURDANS[X.0000]	72.00	2	1,457	JANASHAKTHI INS.	34.90	10	1,094
EASTERN MERCHANT	5.10	3	2,090	JANASHAKTHI INS.	35.00	1	4
EASTERN MERCHANT	5.20	2	6,000	JKH	156.60	1	210
EASTERN MERCHANT	5.30	2	491	JKH	156.80	2	21
EASTERN MERCHANT	5.40	1	1	JKH	156.90	2	200
EXPOLANKA	5.10	3	6,500	JKH	157.00	5	67,700
EXPOLANKA	5.20	18	59,825	JKH	157.30	1	25
EXPOLANKA	5.30	1	2	JKH	157.50	1	2
FIRST CAPITAL	43.50	1	500	JKH	158.00	1	173
FIRST CAPITAL	43.60	4	1,023	KAHAWATTE	37.30	2	400
FIRST CAPITAL	44.00	1	1,000	KAHAWATTE	39.90	3	110
FIRST CAPITAL	44.30	15	3,034	KANDY HOTELS	5.80	6	26,500
FIRST CAPITAL	44.40	10	6,214	KEGALLE	60.20	1	7
FIRST CAPITAL	44.50	10	5,110	KEGALLE	62.80	1	17
FIRST CAPITAL	44.60	8	11,365	KELANI TYRES	45.00	2	600
FIRST CAPITAL	44.70	14	14,382	KELANI TYRES	45.10	3	11
FIRST CAPITAL	44.80	2	2,000	KELANI TYRES	47.80	12	8,000
FIRST CAPITAL	44.90	1	394	KELANI TYRES	47.90	8	1,993
FIRST CAPITAL	45.00	18	20,035	KELANI TYRES	48.00	15	23,892
FIRST CAPITAL	45.20	1	1,000	KELANI TYRES	48.20	1	200
FIRST CAPITAL	45.40	4	1,800	KELANI VALLEY	75.30	2	100
FIRST CAPITAL	45.50	1	500	KELANI VALLEY	77.00	1	1
FORT LAND	13.30	2	170	KELANI VALLEY	80.00	5	143
FORT LAND	13.40	4	174	KELSEY	30.00	1	10
GESTETNER	107.00	1	10	KINGSBURY	13.00	3	110
GRAIN ELEVATORS	66.00	7	995	KINGSBURY	13.10	4	3,501
GRAIN ELEVATORS	66.10	1	20	KOTAGALA	7.10	3	8,500
GRAIN ELEVATORS	66.80	3	501	KOTAGALA	7.20	6	1,300
HAYCARB	180.00	1	239	KOTAGALA	7.30	3	502
HAYCARB	180.60	2	60	L O L C HOLDINGS	118.90	5	2,514
HAYCARB	180.70	3	51	LANKA ASHOK	780.00	4	12
HAYCARB	182.00	1	800	LANKA ASHOK	780.10	1	10
HAYCARB	182.10	5	3,700	LANKA ASHOK	780.50	2	13
HAYCARB	182.20	2	2,000	LANKA ASHOK	787.90	2	2
HAYCARB	182.50	1	1,000	LANKA HOSPITALS	41.30	1	2
HAYCARB	184.00	1	50	LANKA HOSPITALS	41.40	5	2,674
HAYLEYS	157.20	1	20	LANKA HOSPITALS	41.50	19	6,350
HAYLEYS	158.50	1	100	LANKA HOSPITALS	41.90	3	4,000
HAYLEYS	159.00	4	280	LANKA IOC	16.90	3	2,200
HAYLEYS FABRIC	15.50	21	40,900	LANKA IOC	17.00	42	181,318
HAYLEYS FABRIC	15.60	56	324,868	LANKA IOC	17.10	13	60,764
HAYLEYS FABRIC	15.70	24	77,160	LANKA IOC	17.30	5	3,740
HAYLEYS FABRIC	15.80	8	28,310	LANKA REALTY	43.00	1	1
HAYLEYS FIBRE	93.00	1	14	LANKA TILES	69.30	5	1,053
HAYLEYS FIBRE	94.90	1	1	LANKA TILES	70.00	11	13,899
HDFC	30.50	1	4	LANKA TILES	70.10	1	1
HDFC	31.00	2	3,600	LANKA TILES	71.00	1	25
HDFC	31.10	1	400	LANKA WALLTILE	64.50	3	350
HDFC	31.20	2	2,233	LANKA WALLTILE	65.00	6	1,090
HDFC	31.90	1	10	LANKA WALLTILE	65.20	1	10
HEMAS HOLDINGS	79.10	4	170	LANKA WALLTILE	65.30	1	100
HEMAS HOLDINGS	79.50	16	448,946	LANKA WALLTILE	66.60	1	10
HEMAS HOLDINGS	79.90	2	518	LANKA WALLTILE	66.70	1	190
HEMAS HOLDINGS	80.00	9	2,429	LANKEM DEV.	3.70	15	15,338
HNB	177.00	1	889	LANKEM DEV.	3.80	42	168,334
HNB	177.10	2	845	LANKEM DEV.	3.90	2	200
HNB	177.40	2	26	LAUGFS GAS	16.90	2	9,700
HNB	177.50	4	2,100	LAUGFS GAS	17.00	9	3,645
HNB	177.60	3	400	LAUGFS GAS	17.10	12	4,200
HNB	178.00	4	2,758	LAUGFS GAS	17.20	15	35,380
HNB	178.10	1	500	LAUGFS GAS	17.30	6	4,866
HNB	178.50	2	51	LAUGFS GAS[X.0000]	14.10	1	90
HNB	178.80	1	200	LAUGFS GAS[X.0000]	14.20	9	15,560

Trades Summary on 30-10-2019

නු දෙනු සාරාංශය / ව්‍යාපාර්ශ්ච් සුරුකකම

MAIN BOARD				MAIN BOARD			
Company සමාගම කමපනි	Price මිල විශාල	Trades නුදෙනු ව්‍යාපාර්ශ්ච්	Quantity ප්‍රමාණය අඟුණ	Company සමාගම කමපනි	Price මිල විශාල	Trades නුදෙනු ව්‍යාපාර්ශ්ච්	Quantity ප්‍රමාණය අඟුණ
LAUGFS GAS[X.0000]	14.30	2	1,300	REGNIS	74.50	1	90
LAXAPANA	10.20	2	100	REGNIS	74.90	1	60
LB FINANCE	138.50	10	4,062	REGNIS	75.00	31	35,387
LEE HEDGES	73.00	1	25	REGNIS	76.00	4	113
LEE HEDGES	73.20	1	1	REGNIS	76.60	1	14
LEE HEDGES	78.60	2	30	REGNIS	77.00	5	456
LMF	100.00	3	14	RENUKA AGRI	2.80	1	100
LVL ENERGY	7.40	8	2,300	RENUKA AGRI	2.90	6	2,061
LVL ENERGY	7.50	4	570	RENUKA FOODS	18.20	2	3,502
MALWATTE	6.60	4	6,200	RENUKA FOODS[X.0000]	11.80	1	10
MALWATTE	6.70	5	630	RENUKA HOLDINGS	17.80	8	35,033
MALWATTE	6.80	2	51	RENUKA HOLDINGS	17.90	1	100
MALWATTE[X.0000]	4.60	1	10	RENUKA HOLDINGS	18.00	9	40,086
MALWATTE[X.0000]	4.70	10	24	RENUKA HOLDINGS	18.30	1	10
MELSTACORP	43.40	1	20	RENUKA HOLDINGS[X.0000]	13.00	1	10,000
MELSTACORP	44.00	5	16,051	RESUS ENERGY	24.00	1	1
MERCHANT BANK	9.50	6	7,101	RICHARD PIERIS	10.80	2	101
MERCHANT BANK	9.60	12	10,185	RICHARD PIERIS	10.90	10	1,903,402
MERCHANT BANK	9.70	1	10	RICHARD PIERIS	11.00	15	157,963
MULLERS	0.90	4	27,200	RICHARD PIERIS	11.10	1	50
NAMUNUKULA	78.10	1	1	ROYAL CERAMIC	69.60	8	700
NAMUNUKULA	78.20	1	1	ROYAL CERAMIC	69.90	7	3,193
NAMUNUKULA	79.00	6	267	ROYAL CERAMIC	70.00	45	42,208
NAT. DEV. BANK	104.20	3	367	ROYAL CERAMIC	70.10	16	7,662
NAT. DEV. BANK	104.30	6	1,639	ROYAL CERAMIC	70.20	3	2,000
NAT. DEV. BANK	104.40	5	122	ROYAL CERAMIC	70.40	7	2,606
NAT. DEV. BANK	104.50	6	4,663	ROYAL CERAMIC	70.50	4	3,001
NAT. DEV. BANK	104.80	1	9	ROYAL CERAMIC	70.70	4	2,373
NAT. DEV. BANK	104.90	8	2,010	ROYAL CERAMIC	70.80	2	1,000
NAT. DEV. BANK	105.00	3	1,002	ROYAL CERAMIC	70.90	3	1,140
NATION LANKA	0.90	2	152	S M B LEASING	0.50	5	26,000
NATION LANKA	1.00	55	671,194	S M B LEASING	0.60	15	59,710
NATION LANKA	1.10	3	9,000	S M B LEASING[X.0000]	0.30	11	75,800
NATIONS TRUST	78.30	4	609	S M B LEASING[X.0000]	0.40	7	102,500
NATIONS TRUST	81.00	1	100	SAMPATH	169.00	43	102,616
NAWALOKA	3.80	12	16,748	SAMPATH	169.10	5	251
NAWALOKA	3.90	2	200	SAMPATH	169.30	46	12,841
NAWALOKA	4.00	2	350	SAMPATH	169.40	12	11,292
NESTLE	1,300.00	12	7,073	SAMPATH	169.50	22	50,504
NESTLE	1,300.10	1	5	SAMPATH	169.60	15	869
NESTLE	1,300.20	3	200	SAMPATH	169.70	32	5,196
NESTLE	1,300.30	1	10	SAMPATH	169.80	2	5
NESTLE	1,301.00	2	30	SAMPATH	169.90	4	2,100
NESTLE	1,302.00	1	1	SAMPATH	170.00	4	83
NESTLE	1,303.50	1	10	SAMSON INTERNAT.	81.10	1	5
NESTLE	1,305.00	1	10	SANASA DEV. BANK	60.90	1	107
NESTLE	1,306.00	1	1	SANASA DEV. BANK	61.00	3	270
NESTLE	1,310.00	3	14	SANASA DEV. BANK	61.90	1	83
NESTLE	1,330.00	3	7	SEYLAN BANK	55.80	3	391
OVERSEAS REALTY	14.90	3	28,000	SEYLAN BANK	55.90	1	100
OVERSEAS REALTY	15.00	49	141,949	SEYLAN BANK	56.00	10	284
PAN ASIA	12.60	9	27,929	SEYLAN BANK	56.30	5	950
PAN ASIA	12.70	14	25,960	SEYLAN BANK	56.40	24	998
PAN ASIA	12.80	3	1,400	SEYLAN BANK	56.50	2	500
PANASIAN POWER	3.40	2	35,000	SEYLAN BANK	56.70	4	158
PANASIAN POWER	3.50	11	61,515	SEYLAN BANK[X.0000]	34.80	7	2,294
PEOPLE'S INS	20.70	1	16	SEYLAN BANK[X.0000]	34.90	17	5,847
PEOPLE'S INS	21.00	3	265	SEYLAN BANK[X.0000]	35.00	98	27,593
PEOPLES LEASING	16.70	1	515	SEYLAN DEVTS	10.90	8	1,202
PEOPLES LEASING	16.80	10	7,616	SEYLAN DEVTS	11.00	10	14,935
PEOPLES LEASING	16.90	11	122,738	SEYLAN DEVTS	11.20	2	1,980
PEOPLES LEASING	17.00	32	99,518	SEYLAN DEVTS	11.30	2	115
PEOPLES LEASING	17.10	2	50	SEYLAN DEVTS	11.40	3	320
PIRAMAL GLASS	4.10	2	330	SINGER FINANCE	13.00	4	500
PIRAMAL GLASS	4.20	19	98,180	SINGER FINANCE	13.10	1	300
PIRAMAL GLASS	4.30	89	170,209	SINGER FINANCE	13.40	1	10
PRINTCARE PLC	28.70	2	100	SINGER SRI LANKA	27.00	1	200
R I L PROPERTY	6.00	2	505	SINGER SRI LANKA	28.00	14	24,596
REGNIS	73.40	1	2,000	SLT	30.50	3	3,706
REGNIS	73.50	5	1,244	SLT	30.60	1	100
REGNIS	74.00	24	21,960	SLT	31.00	4	7,000
REGNIS	74.30	5	4,000	SLT	31.30	2	1,000

Trades Summary on 30-10-2019

தொகுதி சமர்ப்பணம் / வியாபாரச் சுருக்கம்

MAIN BOARD				DIRI SAVI BOARD			
Company சமர்ப்பணி	Price ₹ விலை	Trades தொகுதி வியாபாரம்	Quantity புள்ளி அளவு	Company சமர்ப்பணி	Price ₹ விலை	Trades தொகுதி வியாபாரம்	Quantity புள்ளி அளவு
SLT	31.40	5	8,001	AGSTAR PLC	4.90	2	200
SLT	31.50	11	20,500	AGSTAR PLC	5.00	19	36,350
SLT	31.60	4	656	ALUMEX PLC	14.60	6	14,122
SOFTLOGIC	15.10	6	1,300	ALUMEX PLC	14.70	16	9,239
SOFTLOGIC	15.20	21	14,576	ALUMEX PLC	14.80	5	2,060
SOFTLOGIC	15.30	17	557	ALUMEX PLC	14.90	4	3,200
SUNSHINE HOLDING	44.00	1	101	ALUMEX PLC	15.00	4	700
SUNSHINE HOLDING	44.50	1	1,065	ALUMEX PLC	15.10	2	50
SUNSHINE HOLDING	45.00	2	2,764	AMANA TAKAFUL	5.50	1	20
SWISSTEK	44.50	2	1,150	AMANA TAKAFUL	5.60	1	2
SWISSTEK	44.60	1	97	AMBEON HOLDINGS	13.00	9	16,600
SWISSTEK	45.00	9	19,200	AMBEON HOLDINGS	13.10	4	1,000
SWISSTEK	45.30	2	5	AMBEON HOLDINGS	13.20	5	1,101
SWISSTEK	45.40	2	2,380	AMBEON HOLDINGS	13.30	3	409
SWISSTEK	45.50	2	5,995	ARPICO INSURANCE	21.00	6	550
SWISSTEK	45.80	2	1,886	ARPICO INSURANCE	21.50	1	1,000
SWISSTEK	45.90	1	50	ASIA SIYAKA	2.20	1	1,000
SWISSTEK	46.00	10	14,760	ASIA SIYAKA	2.30	181	4,290,835
SWISSTEK	46.30	4	400	ASIA SIYAKA	2.40	87	782,161
SWISSTEK	46.40	4	1,500	BANSEI RESORTS	7.30	2	1,000
SWISSTEK	46.80	1	100	BERUWALA RESORTS	0.90	8	201,100
TALAWAKELLE	47.50	3	2,530	BERUWALA RESORTS	1.00	71	1,070,960
TANGERINE	39.20	1	39	BERUWALA RESORTS	1.10	2	1,100
TANGERINE	39.90	1	1	BIMPUTH FINANCE	25.00	1	50
TANGERINE	40.00	1	10	BIMPUTH FINANCE	25.10	3	1,100
TEA SMALLHOLDER	28.50	1	500	BIMPUTH FINANCE	25.30	2	600
TEA SMALLHOLDER	28.60	1	500	BIMPUTH FINANCE	25.40	1	100
TEEJAY LANKA	39.80	3	2,001	BIMPUTH FINANCE	25.50	3	1,750
TEEJAY LANKA	39.90	4	2,045	BIMPUTH FINANCE	25.60	1	100
TEEJAY LANKA	40.00	17	58,690	BIMPUTH FINANCE	25.70	1	200
TEEJAY LANKA	40.10	1	10	BIMPUTH FINANCE	26.00	5	149
THREE ACRE FARMS	106.90	1	70	BIMPUTH FINANCE	26.20	1	1
THREE ACRE FARMS	107.00	6	1,050	BIMPUTH FINANCE	26.50	3	101
THREE ACRE FARMS	107.20	1	29	BIMPUTH FINANCE	26.90	4	250
THREE ACRE FARMS	108.00	1	1	BIMPUTH FINANCE	27.00	3	65
TOKYO CEMENT	43.40	1	2,000	BIMPUTH FINANCE	27.50	2	100
TOKYO CEMENT	43.50	6	52,450	BIMPUTH FINANCE	27.80	1	1
TOKYO CEMENT	43.70	4	250	BOGALA GRAPHITE	15.80	2	200
TOKYO CEMENT	43.80	4	7,667	BOGAWANTALAWA	9.50	1	500
TOKYO CEMENT	43.90	18	39,886	BPPL HOLDINGS	11.60	10	21,991
TOKYO CEMENT	44.00	12	12,712	BPPL HOLDINGS	11.70	19	38,200
TOKYO CEMENT	44.90	1	100	BPPL HOLDINGS	11.80	11	19,660
TOKYO CEMENT[X.0000]	34.50	2	2,100	BPPL HOLDINGS	11.90	16	28,175
TOKYO CEMENT[X.0000]	34.60	20	63,159	BPPL HOLDINGS	12.00	5	2,384
TOKYO CEMENT[X.0000]	34.70	19	21,130	BROWNS	69.00	1	10
TOKYO CEMENT[X.0000]	34.80	39	212,944	BROWNS	73.00	1	200
TOKYO CEMENT[X.0000]	34.90	21	51,759	BROWNS INVSTMNTS	4.40	34	188,986
TOKYO CEMENT[X.0000]	35.00	2	20	BROWNS INVSTMNTS	4.50	14	40,502
UNION BANK	12.90	21	29,308	C T LAND	29.70	1	3
UNION BANK	13.00	7	14,009	C T LAND	30.00	3	206
UNION CHEMICALS	400.00	2	14	C T LAND	30.20	5	144
UNISYST	12.40	4	3,000	C T LAND	30.40	1	50
UNISYST	12.50	7	6,000	C.W.MACKIE	43.00	2	2
UNISYST	12.60	5	974	CEYLON TEA BRKRS	3.60	8	15,000
UNISYST[R.0000]	0.80	17	38,533	CEYLON TEA BRKRS	3.70	41	197,145
UNISYST[R.0000]	0.90	14	94,700	CEYLON TEA BRKRS	3.80	13	3,856
UNISYST[R.0000]	1.00	42	69,787	CITRUS HIKKADUWA	6.80	9	15,855
UNISYST[R.0000]	1.10	11	17,815	CITRUS HIKKADUWA	6.90	1	1,000
UNITED MOTORS	66.80	1	10	CITRUS HIKKADUWA	7.00	16	17,249
VALLIBEL	6.20	2	300	CITRUS HIKKADUWA	7.10	12	48,451
VALLIBEL	6.30	28	95,443	CITRUS HIKKADUWA	7.20	1	2,500
VALLIBEL	6.40	10	5,353	CITRUS WASKADUWA	4.90	5	3,300
VALLIBEL FINANCE	70.80	6	105	CITRUS WASKADUWA	5.00	2	501
VALLIBEL FINANCE	70.90	2	300	CITRUS WASKADUWA	5.10	2	5,562
VIDULLANKA	4.70	9	5,000	COM.CREDIT	27.10	3	304
VIDULLANKA	4.80	3	300	COM.CREDIT	27.20	3	250
WATAWALA	26.00	5	1,503	COM.CREDIT	27.30	2	59
				DIALOG FINANCE	42.60	2	2
				DIALOG FINANCE	45.00	1	10
				DILMAH CEYLON	550.10	3	16
				DILMAH CEYLON	584.00	2	2
				E - CHANNELLING	5.90	6	16,546
Total :		3,498	34,369,543				
DIRI SAVI BOARD							
Company சமர்ப்பணி	Price ₹ விலை	Trades தொகுதி வியாபாரம்	Quantity புள்ளி அளவு	Company சமர்ப்பணி	Price ₹ விலை	Trades தொகுதி வியாபாரம்	Quantity புள்ளி அளவு

Trades Summary on 30-10-2019

නු දෙනු සාරාංශය / වியාபාර්ශ් சுருக்கம்

DIRI SAVI BOARD				DIRI SAVI BOARD			
Company සමාගම கம்பனி	Price මිල விலை	Trades නුදෙනු வியாபாரம்	Quantity ප්‍රමාණය அளவு	Company සමාගම கம்பனி	Price මිල விலை	Trades නුදෙනු வியாபாரம்	Quantity ප්‍රමාණය அளவு
E - CHANNELLING	6.00	6	9,000	MARAWILA RESORTS	1.90	6	109,300
E - CHANNELLING	6.10	1	200	MASKELIYA	10.50	3	800
EDEN HOTEL LANKA	16.00	5	10,670	MASKELIYA	10.80	1	150
EDEN HOTEL LANKA	16.10	2	310	MILLENNIUM HOUSE	7.60	1	100
ELPITIYA	20.60	3	100	NUWARA ELIYA	1,001.00	2	10
ELPITIYA	20.80	2	820	NUWARA ELIYA	1,001.10	2	2
ELPITIYA	20.90	2	50	NUWARA ELIYA	1,020.00	1	25
FORTRESS RESORTS	10.70	2	200	NUWARA ELIYA	1,020.10	1	1
FORTRESS RESORTS	11.00	2	2	NUWARA ELIYA	1,089.90	1	1
GALADARI	9.20	6	4,031	NUWARA ELIYA	1,095.00	1	1
GALADARI	9.30	10	6,335	ON'ALLY	39.50	1	1
GALADARI	9.50	6	1,241	ORIENT FINANCE	13.10	3	2,280
GUARDIAN CAPITAL	26.00	1	200	ORIENT FINANCE	13.20	2	700
GUARDIAN CAPITAL	26.90	1	3	ORIENT FINANCE	13.40	1	5
GUARDIAN CAPITAL	27.00	1	10	ORIENT FINANCE	13.50	1	600
HAPUGASTENNE	15.50	5	2,501	PEGASUS HOTELS	23.70	1	120
HAPUGASTENNE	15.60	7	1,252	PEGASUS HOTELS	24.80	1	50
HAPUGASTENNE	15.70	12	3,060	PEOPLE'S MERCH	10.00	1	300
HAPUGASTENNE	15.80	2	350	PEOPLE'S MERCH	10.20	4	500
HAPUGASTENNE	15.90	2	100	PRIME FINANCE	16.50	1	1
HAPUGASTENNE	16.00	5	351	RAIGAM SALTERNS	2.50	1	3,000
HARISCHANDRA	1,525.00	1	2	RAIGAM SALTERNS	2.60	5	1,326
HATTON	7.10	3	1,888	RAIGAM SALTERNS	2.70	2	200
HATTON	7.20	3	450	RAMBODA FALLS	19.20	1	1,000
HATTON	7.40	1	1	RENUKA CAPITAL	3.80	10	24,427
JETWING SYMPHONY	11.80	2	93	RENUKA CAPITAL	3.90	4	10,856
JETWING SYMPHONY	12.00	1	207	RICH PIERIS EXP	242.00	7	787
KEELLS FOOD	125.10	1	10	RICH PIERIS EXP	242.10	1	60
KEELLS HOTELS	10.00	12	16,799	RICH PIERIS EXP	242.20	2	800
KEELLS HOTELS	10.10	6	1,717	RICH PIERIS EXP	243.00	1	100
KEELLS HOTELS	10.20	8	17,986	RICH PIERIS EXP	245.00	11	1,664
LAUGFS POWER	5.60	1	1,500	RICH PIERIS EXP	245.10	4	175
LAUGFS POWER	5.80	4	3,900	RICH PIERIS EXP	247.00	6	600
LAUGFS POWER	5.90	13	49,432	RICH PIERIS EXP	248.00	2	600
LAUGFS POWER	6.00	276	1,022,515	RICH PIERIS EXP	249.70	2	28
LAUGFS POWER	6.10	147	346,161	RICH PIERIS EXP	249.80	1	2
LAUGFS POWER	6.20	193	354,089	ROYAL PALMS	17.70	5	3,617
LAUGFS POWER	6.30	63	118,099	SERENDIB ENG.GRP	6.80	2	1,729
LAUGFS POWER	6.40	88	203,401	SERENDIB ENG.GRP	6.90	6	3,401
LAUGFS POWER	6.50	101	272,161	SERENDIB ENG.GRP	7.00	3	2,200
LAUGFS POWER	6.60	47	153,733	SERENDIB ENG.GRP	7.10	2	2,500
LAUGFS POWER	6.70	14	17,210	SERENDIB ENG.GRP	7.20	1	500
LAUGFS POWER	7.00	17	29,100	SERENDIB ENG.GRP	7.30	10	11,569
LAUGFS POWER	8.50	1	300	SERENDIB HOTELS	19.20	3	109
LAUGFS POWER	8.60	2	15,257	SERENDIB HOTELS	19.70	1	1
LAUGFS POWER	8.80	4	25,001	SERENDIB HOTELS[X.0000]	12.70	1	1
LAUGFS POWER[X.0000]	5.00	5	4,983	SERENDIB HOTELS[X.0000]	12.90	1	100
LAUGFS POWER[X.0000]	5.10	6	11,556	SINGHE HOSPITALS	1.70	4	4,276
LAUGFS POWER[X.0000]	5.20	7	9,891	SINHAPUTHRA FIN	8.70	8	1,239
LAUGFS POWER[X.0000]	5.30	4	1,864	SINHAPUTHRA FIN	8.80	3	2,800
LAUGFS POWER[X.0000]	5.40	75	77,668	SINHAPUTHRA FIN	9.20	1	1
LAUGFS POWER[X.0000]	5.50	96	169,298	SINHAPUTHRA FIN[P.0000]	6.30	11	12,141
LAUGFS POWER[X.0000]	5.60	37	62,804	SINHAPUTHRA FIN[P.0000]	6.60	1	7
LAUGFS POWER[X.0000]	5.70	37	62,549	SOFTLOGIC CAP	5.50	1	1
LAUGFS POWER[X.0000]	5.80	18	23,530	SOFTLOGIC CAP	5.60	3	50,100
LAUGFS POWER[X.0000]	5.90	19	10,501	SOFTLOGIC FIN	16.80	1	2
LAUGFS POWER[X.0000]	6.00	67	130,292	SOFTLOGIC FIN	16.90	5	2,006
LAUGFS POWER[X.0000]	6.10	25	35,694	SOFTLOGIC FIN	17.00	1	1,000
LAUGFS POWER[X.0000]	6.20	2	400	SOFTLOGIC FIN	17.10	1	4,552
LAUGFS POWER[X.0000]	6.30	2	33	SOFTLOGIC FIN	17.20	4	4,200
LAUGFS POWER[X.0000]	6.50	1	1,000	SOFTLOGIC FIN	17.40	1	15
LAUGFS POWER[X.0000]	7.00	4	2,210	Softlogic Life	39.50	18	261,421
LAUGFS POWER[X.0000]	7.10	1	1,800	Softlogic Life	39.60	8	33,479
LAUGFS POWER[X.0000]	7.20	15	58,000	Softlogic Life	39.70	3	3,802
LAUGFS POWER[X.0000]	7.30	2	14,800	Softlogic Life	40.00	6	1,850
LAUGFS POWER[X.0000]	8.00	5	9,002	Softlogic Life	40.10	1	600
LIGHTHOUSE HOTEL	34.80	1	100	Softlogic Life	40.30	4	2,410
LIGHTHOUSE HOTEL	35.00	2	250	Softlogic Life	40.40	2	510
LIGHTHOUSE HOTEL	37.50	1	1	TAL LANKA	14.00	1	12
MAHAWELI COCONUT	19.00	7	11,625	TRANS ASIA	73.00	1	500
MAHAWELI COCONUT	19.10	1	30	VALLIBEL ONE	17.30	5	2,945
MARAWILA RESORTS	1.80	7	202,000	VALLIBEL ONE	17.40	6	2,091

Trades Summary on 30-10-2019

தனு டேனு ஙுரூடு / வியாபாரர் சுருக்கம்

DIRI SAVI BOARD				WATCH LIST			
Company	Price	Trades	Quantity	Company	Price	Trades	Quantity
ஙுரூடு	ரூடு	தனு டேனு	ஙுரூடு	ஙுரூடு	ரூடு	தனு டேனு	ஙுரூடு
கம்பனி	விலை	வியாபாரம்	அளவு	கம்பனி	விலை	வியாபாரம்	அளவு
VALLIBEL ONE	17.50	23	546	PDL	155.60	1	2
Total :		2,521	11,280,631	SELINSING	740.00	1	20
WATCH LIST				SHALIMAR	1,125.00	1	17
Company	Price	Trades	Quantity	SHALIMAR	1,200.00	1	4
ஙுரூடு	ரூடு	தனு டேனு	ஙுரூடு	SHALIMAR	1,200.10	2	4
கம்பனி	விலை	வியாபாரம்	அளவு	SHALIMAR	1,348.60	1	1
AGALAWATTE	15.50	2	100	SIERRA CABL	2.90	16	33,882
AGALAWATTE	15.60	4	1,000	SIERRA CABL	3.00	84	1,320,532
AGALAWATTE	16.00	1	100	SIERRA CABL	3.10	29	407,789
AMBEON CAPITAL	4.70	7	2,600	TESS AGRO	0.60	42	1,274,412
AMBEON CAPITAL	4.80	2	200	TESS AGRO	0.70	24	133,053
AMBEON CAPITAL	4.90	2	101	TESS AGRO[X.0000]	0.50	35	1,058,137
ANILANA HOTELS	1.10	21	271,450	TESS AGRO[X.0000]	0.60	3	8,850
ASIA CAPITAL	7.80	2	10	Total :		497	6,245,341
ASIA CAPITAL	8.00	4	6,800				
ASIA CAPITAL	8.30	2	110				
BLUE DIAMONDS	0.80	6	23,883				
BLUE DIAMONDS	0.90	7	31				
BLUE DIAMONDS[X.0000]	0.40	1	12,000				
BLUE DIAMONDS[X.0000]	0.50	14	1,354,100				
BROWNS BEACH	12.20	4	3,000				
BROWNS BEACH	12.50	1	4,000				
COMM LEASE & FIN	3.50	1	10				
COMM LEASE & FIN	3.60	5	344				
COMM LEASE & FIN	3.70	3	171				
COMMERCIAL DEV.	74.90	1	2				
COMMERCIAL DEV.	75.00	5	1,508				
COMMERCIAL DEV.	75.10	3	46				
COMMERCIAL DEV.	75.20	4	9				
COMMERCIAL DEV.	75.30	3	8				
COMMERCIAL DEV.	75.40	2	7				
COMMERCIAL DEV.	76.00	1	300				
COMMERCIAL DEV.	76.20	2	76				
DISTILLERIES	17.30	19	42,477				
DISTILLERIES	17.50	2	14,010				
EAST WEST	8.80	2	100				
EAST WEST	8.90	9	4,620				
EAST WEST	9.00	17	1,434				
HVA FOODS	4.50	16	36,590				
HVA FOODS	4.60	6	4,000				
LOLC DEV FINANCE	42.00	1	2				
LOLC DEV FINANCE	45.00	1	10				
LOLC FINANCE	3.70	2	7,533				
LOLC FINANCE	3.80	6	26,150				
LOLC FINANCE	3.90	8	16,802				
LOTUS HYDRO	6.00	2	162				
LOTUS HYDRO	6.10	9	31,450				
LOTUS HYDRO	6.20	1	10				
MACKWOODS ENERGY	2.40	14	116,701				
MACKWOODS ENERGY	2.50	1	200				
MADULSIMA	6.70	3	23,209				
MADULSIMA	6.80	2	191				
MADULSIMA	6.90	3	200				
MADULSIMA	7.00	2	130				
MADULSIMA	7.10	1	5				
ODEL PLC	28.40	1	50				
OFFICE EQUIPMENT	60.00	2	17				
OFFICE EQUIPMENT	71.00	1	1				
OFFICE EQUIPMENT	71.50	1	2				
PARAGON	50.20	1	5				
PARAGON	51.00	2	15				
PARAGON	52.00	1	3				
PARAGON	55.00	2	12				
PARAGON	59.00	1	11				
PARAGON	59.70	1	5				
PARAGON	59.80	1	5				
PARAGON	60.20	1	500				
PARAGON	64.70	1	10				
PDL	135.10	1	13				
PDL	145.30	1	22				
PDL	150.10	2	15				

Daily Movements Equity on 30-10-2019

දෛනික වෙනස්වීම් - කොටස් / நாளாந்த உரிமைப்பங்கு அசைவுகள்

Company Name	Closing Price	Last Traded Price	Last Traded Date	High Price	Low Price	Foreign Holding Qty	Issued Quantity	Turnover	Indexed Market Cap	Qty in CDS
සමාගමේ නම කම්පනි பெயர்	සමාප්ත මිල முடிவு விலை	අවසන් අනුදෙනු මිල	අවසන් අනුදෙනු දින	උපරිම මිල	අවම මිල	විදේශීය තැන්පතු ප්‍රමාණය	නිකුත් කළ ප්‍රමාණය	පිරිවැටුම புள்ளி	දර්ශකගත වෙළෙඳපොළ ප්‍රාග්ධනීකරණය	සී.සී.පී. ප්‍රමාණය சி.டி.எஸ் அளவு
	විභාජන வியாபாரம்	ඉහළ විකල්ප	ඉහළ විකල්ප	උපරිම විකල්ප	අවම විකල්ප	වෙළෙඳ බෙහිඳාල අளவு	වැටුප් ප්‍රමාණය අளவு		ප්‍රාග්ධන පරිමිත මුදල්	

BANKS FINANCE AND INSURANCE

MAIN BOARD

ALLIANCE	47.10	47.00	30/10/19	48.00	47.00	471,014	33,696,000	24770	1,587,081,600	32,218,575
AMANA BANK (+)	2.60	2.60	30/10/19	2.60	2.50	1,548,585,107	2,501,390,534	57655	6,503,615,388	1,913,156,034
ASIA ASSET	8.10	8.10	30/10/19	8.40	8.10	90,882,718	124,195,533	330250	1,005,983,817	124,193,524
CENTRAL FINANCE	96.00	96.00	30/10/19	96.00	95.00	31,309,584	220,674,367	12190	21,184,739,232	205,790,217
CEYLINCO INS. (+)	1,800.00	1800.00	30/10/19	1800.00	1800.00	6,422,385	20,000,000	563400	36,000,000,000	19,037,491
CEYLINCO INS.[X.0000] (+)	800.00	800.00	29/10/19	0.00	0.00	3,438,506	6,414,480	0	5,131,584,000	6,142,882
CDB[X.0000]	65.50	66.90	30/10/19	68.10	65.40	231,984	10,343,668	54486	677,510,254	10,243,414
CDB	87.50	87.50	30/10/19	87.50	85.30	42,829	59,449,080	11983	5,201,794,500	58,495,387
COMMERCIAL BANK (+)	97.00	97.00	30/10/19	97.00	96.00	301,829,051	961,252,317	6381625	93,241,474,749	953,680,208
COMMERCIAL BANK[X.0000] (+)	84.90	85.00	30/10/19	85.00	84.00	14,456,843	66,254,269	822695	5,624,987,438	65,520,492
DFCC BANK PLC	93.50	93.90	30/10/19	94.00	93.50	85,376,326	304,188,756	1891444	28,441,648,686	301,506,259
FIRST CAPITAL	44.60	44.70	30/10/19	45.50	43.50	733,226	101,250,000	3056346	4,515,750,000	100,158,447
HNB[X.0000] (+)	139.00	139.00	30/10/19	139.70	139.00	46,061,240	99,062,844	789878	13,769,735,316	92,611,609
HNB (+)	177.70	177.50	30/10/19	179.00	177.00	138,400,100	401,343,863	1545638	71,318,804,455	397,226,418
HNB ASSURANCE (+)	130.00	131.90	30/10/19	131.90	131.90	681,169	50,000,000	660	6,500,000,000	48,616,106
HDFC (+)	31.10	31.20	30/10/19	31.90	30.50	9,478,149	64,710,520	194151	2,012,497,172	63,529,520
JANASHAKTHI INS. (+)	34.90	35.00	30/10/19	35.00	34.90	1,683,364	226,526,153	38321	7,905,762,740	223,157,376
L O L C HOLDINGS	118.90	118.90	30/10/19	118.90	118.90	21,495,913	475,200,000	298915	56,501,280,000	472,741,270
LANKA VENTURES	40.00	39.60	29/10/19	0.00	0.00	1,391,404	50,000,000	0	2,000,000,000	49,864,598
LB FINANCE	138.50	138.50	30/10/19	138.50	138.50	5,582,805	138,514,284	562587	19,341,722,778	138,170,452
MERCHANT BANK (+)	9.60	9.70	30/10/19	9.70	9.50	739,549	165,717,222	165333	1,590,885,331	165,126,425
NATION LANKA	1.00	.90	30/10/19	1.10	0.90	678,180,795	1,353,792,606	681231	1,353,792,606	1,352,447,733
NAT. DEV. BANK (+)	104.50	104.30	30/10/19	105.00	104.20	33,836,735	221,799,756	1026212	23,178,074,502	220,237,456
NATIONS TRUST[X.0000] (+)	80.00	80.00	22/10/19	0.00	0.00	7,979,429	38,973,031	0	3,117,842,480	38,970,974
NATIONS TRUST (+)	81.00	81.00	30/10/19	81.00	78.30	66,450,877	244,878,841	55785	19,835,186,121	244,204,938
PAN ASIA (+)	12.70	12.70	30/10/19	12.80	12.60	88,750,872	442,561,629	699517	5,620,532,688	431,255,821
PEOPLE'S INS (+)	21.00	20.70	30/10/19	21.00	20.70	2,359,908	200,000,000	5896	4,200,000,000	200,000,000
PEOPLES LEASING	17.00	17.00	30/10/19	17.10	16.70	104,797,243	1,627,703,388	3903483	27,670,957,596	1,627,235,612
S M B LEASING[X.0000] (+)	0.30	.40	30/10/19	0.40	0.30	64,953,410	614,066,101	63740	184,219,830	609,099,461
S M B LEASING (+)	0.50	.60	30/10/19	0.60	0.50	116,184,423	1,191,766,772	48826	595,883,386	1,182,117,183
SAMPATH (+)	169.00	169.40	30/10/19	170.00	169.00	80,308,588	381,457,985	31432715	64,466,399,465	373,883,652
SANASA DEV. BANK (+)	61.30	61.90	30/10/19	61.90	60.90	13,211,266	56,308,252	28124	3,451,695,848	48,750,981
SEYLAN BANK[X.0000] (+)	35.00	35.00	30/10/19	35.00	34.80	12,227,283	189,109,436	1249647	6,618,830,260	187,262,751
SEYLAN BANK (+)	56.50	56.70	30/10/19	56.70	55.80	3,644,938	188,608,404	190293	10,656,374,826	184,557,841
SINGER FINANCE	13.00	13.00	30/10/19	13.40	13.00	349,492	202,074,075	10564	2,626,962,975	201,853,682
UNION BANK (+)	12.90	12.90	30/10/19	13.00	12.90	861,246,394	1,083,558,338	560190	13,977,902,560	1,079,842,779
VALLIBEL FINANCE	70.90	70.90	30/10/19	70.90	70.80	2,340,348	58,863,350	28704	4,173,411,515	58,824,300

DIRI SAVI BOARD

AMANA LIFE (+)	7.80	7.80	28/10/19	0.00	0.00	2,627	50,000,000	0	390,000,000	49,993,500
AMANA TAKAFUL (+)	5.40	5.50	30/10/19	5.60	5.50	280,448	180,000,130	121	972,000,702	179,689,533
ARPICO INSURANCE (+)	21.00	21.00	30/10/19	21.50	21.00	2,121,562	66,230,407	33050	1,390,838,547	66,230,403
AMF CO LTD	429.90	429.90	29/10/19	0.00	0.00	33	5,608,355	0	2,411,031,815	5,513,942
BIMPUATH FINANCE	25.30	25.10	30/10/19	27.80	25.00	3,910	107,733,344	116740	2,725,653,603	84,179,678
COM.CREDIT	27.20	27.30	30/10/19	27.30	27.10	123,246,217	318,074,365	16649	8,651,622,728	317,687,478
DIALOG FINANCE	42.50	42.60	30/10/19	45.00	42.60	33,819	91,336,974	535	3,881,821,395	91,335,229
ORIENT FINANCE	13.10	13.40	30/10/19	13.50	13.10	60,600	175,917,629	47275	2,304,520,940	175,891,399
PEOPLE'S MERCH	10.10	10.20	30/10/19	10.20	10.00	207,748	210,875,000	8100	2,129,837,500	210,132,631
PRIME FINANCE	16.00	16.50	30/10/19	16.50	16.50	8,703	79,200,000	17	1,267,200,000	79,198,700
SINHAPUTHRA FIN	8.80	8.80	30/10/19	9.20	8.70	1,169,760	62,958,930	35429	554,038,584	60,837,800
SINHAPUTHRA FIN[P.0000]	6.30	6.30	30/10/19	6.60	6.30	5,000	6,707,650	76535		5,894,070
SOFTLOGIC CAP	5.60	5.50	30/10/19	5.60	5.50	7,126,726	688,160,000	280566	3,853,696,000	687,023,157
SOFTLOGIC FIN	16.90	16.80	30/10/19	17.40	16.80	458,015	67,928,384	201275	1,147,989,690	62,294,549
Softlogic Life (+)	40.00	39.70	30/10/19	40.40	39.50	172,421,445	375,000,000	12018624	15,000,000,000	374,906,190
UNION ASSURANCE (+)	325.00	325.00	29/10/19	0.00	0.00	655,005	58,928,572	0	19,151,785,900	58,289,527

WATCH LIST

MULTI FINANCE	13.10	13.60	29/10/19	0.00	0.00	712,600	63,610,181	0	833,293,371	63,507,979
ABANS FINANCIAL	19.80	20.50	28/10/19	0.00	0.00	19,671	66,561,573	0	1,317,919,145	66,262,980
CAPITAL LEASING (+)		22.35		0.00	0.00	1,999,999	20,000,000	0	448,000,000	20,000,000
ARPICO	147.00	147.00	29/10/19	0.00	0.00	2,150	7,437,500	0	1,093,312,500	7,387,636

Daily Movements Equity on 30-10-2019

දෛනික වෙනස්වීම් - කොටස් / நாளாந்த உரிமைப்பங்கு அசைவுகள்

Company Name	Closing Price	Last Traded Price	Last Traded Date	High Price	Low Price	Foreign Holding Qty	Issued Quantity	Turnover	Indexed Market Cap	Qty in CDS
සමාගමේ නම කම්පනි பெயர்	සමාප්ත මිල முடிவு விலை	අවසන් ගනුදෙනු මිල இறுதி விலை	අවසන් ගනුදෙනු දින இறுதி வியாபாரத்தினம்	උපරිම මිල உயர்வு விலை	අවම මිල குறைவு விலை	විදේශීය තැන්පතු ප්‍රමාණය வெளிநாட்டு பங்குகளின் உடைமை அளவு	නිකුත් කළ ප්‍රමාණය வழங்கிய பங்குகளின் அளவு	පිරිවැටුම புள்ளி	දර්ශකගත වෙළෙඳපොළ ප්‍රාග්ධනීකරණය பட்டியல் படுத்திய சந்தை முதல்	සී.සී.එස්. ප්‍රමාණය சி.டி.எஸ் அளவு

BANKS FINANCE AND INSURANCE

WATCH LIST

ASIA CAPITAL	8.00	8.30	30/10/19	8.30	7.80	122,786,578	131,329,995	55391	1,050,639,960	130,910,184
COMM LEASE & FIN	3.60	3.70	30/10/19	3.70	3.50	329,319	6,377,711,170	1906	22,959,760,212	6,377,711,170
ENTRUST SEC (DS)	24.00	25.00	04/01/16	0.00	0.00	21,500	33,000,014	0	792,000,336	32,900,014
LOLC DEV FINANCE	40.30	42.00	30/10/19	45.00	42.00	12	237,943,274	534	9,589,113,942	237,865,594
LOLC FINANCE	3.90	3.90	30/10/19	3.90	3.70	2,616,562,449	5,250,000,000	192770	20,475,000,000	5,249,996,263
MERCANTILE INV	2,600.00	2600.00	24/06/19	0.00	0.00	0	3,006,000	0	7,815,600,000	3,006,000
SENKADAGALA	90.00	90.00	20/12/16	0.00	0.00	5,954,393	72,475,061	0	6,450,280,429	68,729,481
SWARNAMAHAL FIN (TS)	1.70	1.70	29/06/18	0.00	0.00	5,793,841	500,000,140	0	850,000,238	500,000,140
THE FINANCE CO. (TS)	1.30	1.30	15/02/19	0.00	0.00	41,709	57,966,232	0	75,356,102	49,685,869
TRADE FINANCE	71.00	73.50	25/10/19	0.00	0.00	25,115	56,800,400	0	4,032,828,400	56,800,400

BEVERAGE FOOD AND TOBACCO

MAIN BOARD

BAIRAHA FARMS	108.60	109.50	30/10/19	109.50	107.00	668,335	16,000,000	228871	1,737,600,000	15,817,445
CARGILLS	194.70	194.00	30/10/19	194.70	194.00	19,444,782	257,221,043	18049	50,080,937,072	253,436,298
COLD STORES	781.10	785.00	30/10/19	790.00	781.00	10,409,323	95,040,000	473655	74,235,744,000	90,690,194
CEYLON TOBACCO (+)	1,050.00	1050.00	30/10/19	1074.50	1050.00	182,379,499	187,323,751	4307149	196,689,938,550	12,442,718
CONVENIENCE FOOD	433.00	353.30	25/10/19	0.00	0.00	39,911	2,750,000	0	1,190,750,000	2,698,022
LMF	92.60	100.00	30/10/19	100.00	100.00	12,593,548	39,998,000	1400	3,703,814,800	33,642,230
LION BREWERY	600.00	610.00	29/10/19	0.00	0.00	29,910,328	80,000,000	0	48,000,000,000	79,963,320
NESTLE (+)	1,300.00	1300.00	30/10/19	1330.00	1300.00	51,137,154	53,725,463	9569817	69,843,101,900	53,219,932
RENUKA AGRI	2.90	2.90	30/10/19	2.90	2.80	34,457,241	561,750,000	6257	1,629,075,000	558,016,420
RENUKA FOODS	18.20	18.20	30/10/19	18.20	18.20	29,523,299	117,960,106	63736	2,146,873,929	117,568,312
RENUKA FOODS[X.0000]	12.20	11.80	30/10/19	11.80	11.80	499,020	4,773,346	118	58,234,821	4,772,852
TEA SMALLHOLDER	28.60	28.50	30/10/19	28.60	28.50	23,207	30,000,000	28550	858,000,000	29,708,911
THREE ACRE FARMS (+)	107.00	107.00	30/10/19	108.00	106.90	5,426,386	23,545,000	123050	2,519,315,000	23,471,396

DIRI SAVI BOARD

CEYLON BEVERAGE	855.00	851.10	24/10/19	0.00	0.00	4,800,385	20,988,090	0	17,944,816,950	19,121,479
DILMAH CEYLON	560.00	584.00	30/10/19	584.00	550.10	134,948	20,737,500	9970	11,613,000,000	20,723,007
HARISCHANDRA	1,554.70	1525.00	30/10/19	1525.00	1525.00	19,926	1,919,600	3050	2,984,402,120	1,882,648
KEELLS FOOD	125.10	125.10	30/10/19	125.10	125.10	243,231	25,500,000	1251	3,190,050,000	25,430,377
RAIGAM SALTERNS	2.60	2.60	30/10/19	2.70	2.50	5,870,449	282,207,320	11488	733,739,032	281,562,020

WATCH LIST

DISTILLERIES	17.30	17.30	30/10/19	17.50	17.30	48,758,135	4,600,000,000	980027	79,580,000,000	4,596,590,147
HVA FOODS	4.50	4.50	30/10/19	4.60	4.50	436,945	66,428,660	183055	298,928,970	66,354,729
KOTMALE HOLDINGS	195.00	176.40	09/10/19	0.00	0.00	3,555	31,400,000	0	6,123,000,000	31,353,530
LUCKY LANKA (TS)	1.10	1.10	18/10/19	0.00	0.00	17,300	176,028,410	0	193,631,251	176,028,410

CHEMICALS AND PHARMACEUTICALS

MAIN BOARD

CIC[X.0000]	44.50	44.50	30/10/19	44.50	44.50	1,745,052	21,870,000	445000	973,215,000	21,308,924
CIC	56.00	56.00	30/10/19	56.50	55.60	778,234	72,900,000	17528	4,082,400,000	71,717,923
CHEMANEX	60.00	60.00	30/10/19	60.00	60.00	223,120	15,750,000	77700	945,000,000	15,505,241
HAYCARB	182.20	182.20	30/10/19	184.00	180.00	1,852,000	29,712,375	1438542	5,413,594,725	29,368,935
MULLERS	0.90	.90	30/10/19	0.90	0.90	3,951,800	283,000,000	24480	254,700,000	279,276,581
UNION CHEMICALS (+)	400.00	400.00	30/10/19	400.00	400.00	10,361	1,500,000	5600	600,000,000	1,245,269

DIRI SAVI BOARD

LANKEM CEYLON	28.50	28.50	29/10/19	0.00	0.00	59,967	33,853,200	0	964,816,200	30,415,383
---------------	-------	-------	----------	------	------	--------	------------	---	-------------	------------

WATCH LIST

INDUSTRIAL ASPH.	300.10	300.00	28/10/19	0.00	0.00	10,702	666,562	0	200,035,256	633,321
MORISONS (TS)	800.10	850.00	03/09/19	0.00	0.00	70,327	5,808,290	0	4,647,212,829	5,530,900
PC PHARMA (TS)	0.10	.10	27/03/18	0.00	0.00	35,300	101,000,020	0	10,100,002	101,000,020
STANDARD CAPITAL (TS)	54.00	55.00	28/03/18	0.00	0.00	3,841,383	5,540,828	0	299,204,712	5,356,372

CLOSED END FUNDS

MAIN BOARD

CANDOR OPP FUND[U.0000] (+)	7.50	7.50	28/10/19	0.00	0.00	15,415,801	50,495,900	0		50,495,900
--------------------------------	------	------	----------	------	------	------------	------------	---	--	------------

CONSTRUCTION AND ENGINEERING

MAIN BOARD

ACCESS ENG SL	21.10	21.20	30/10/19	21.30	21.00	45,719,853	1,000,000,000	15079411	21,100,000,000	999,463,720
DOCKYARD (+)	55.00	55.00	30/10/19	55.80	54.40	37,560,122	71,858,924	93935	3,952,240,820	71,426,141
LANKEM DEV.	3.80	3.80	30/10/19	3.90	3.70	2,526,541	120,000,000	697200	456,000,000	119,960,799

Daily Movements Equity on 30-10-2019

දෛනික වෙනස්වීම් - කොටස් / நாளாந்த உரிமைப்பங்கு அசைவுகள்

Company Name	Closing Price	Last Traded Price	Last Traded Date	High Price	Low Price	Foreign Holding Qty	Issued Quantity	Turnover	Indexed Market Cap	Qty in CDS
සමාගමේ නම කම්පනි பெயர்	සමාප්ත මිල முடிவு விலை	අවසන් ගනුදෙනු මිල இறுதி விலை	අවසන් ගනුදෙනු දින இறுதி வியாபாரத்தினம்	උපරිම මිල உயர்வு விலை	අවම මිල குறைவு விலை	විදේශීය තැන්පතු ප්‍රමාණය வெளிநாட்டு பங்குகளின் உடைமை அளவு	නිකුත් කළ ප්‍රමාණය வழங்கிய பங்குகளின் அளவு	පිරිවැටුම புள்ளி	දර්ශකගත වෙළෙඳපොළ ප්‍රාග්ධනීකරණය பட்டியல் படுத்திய சந்தை முதல்	සී.සී.එස්. ප්‍රමාණය சி.டி.எஸ் அளவு

CONSTRUCTION AND ENGINEERING

WATCH LIST

MTD WALKERS (TS)	14.80	15.30	13/02/19	0.00	0.00	153,482,418	167,647,568	0	2,481,184,006	167,500,918
------------------	-------	-------	----------	------	------	-------------	-------------	---	---------------	-------------

DIVERSIFIED HOLDINGS

MAIN BOARD

AITKEN SPENCE	45.80	45.70	30/10/19	45.80	45.30	85,585,580	405,996,045	301626	18,594,618,861	404,454,810
C T HOLDINGS	167.10	167.10	30/10/19	167.10	167.00	30,925,618	201,406,978	777454	33,655,106,024	194,947,840
CARSONS	178.00	179.00	30/10/19	179.00	179.00	45,177,819	196,386,914	1790	34,956,870,692	194,184,301
DUNAMIS CAPITAL (DS)	46.60	46.60	29/10/19	0.00	0.00	117,569	122,997,050	0	5,731,662,530	122,769,469
EXPOLANKA	5.20	5.20	30/10/19	5.30	5.10	1,611,290,608	1,954,915,000	344251	10,165,558,000	1,954,864,000
HAYLEYS	158.70	159.00	30/10/19	159.00	157.20	3,019,046	75,000,000	63514	11,902,500,000	65,324,219
HEMAS HOLDINGS	79.50	80.00	30/10/19	80.00	79.10	164,163,400	596,043,425	35940362	47,385,452,288	595,319,247
JKH	157.50	158.00	30/10/19	158.00	156.60	618,325,174	1,318,173,279	10728040	207,612,291,443	1,307,317,796
MELSTACORP	44.00	43.40	30/10/19	44.00	43.40	304,326,598	1,165,397,072	707112	51,277,471,168	1,154,412,820
RICHARD PIERIS	11.00	11.10	30/10/19	11.10	10.80	1,507,862,515	2,035,038,275	22486321	22,385,421,025	1,948,621,190
SOFTLOGIC	15.20	15.20	30/10/19	15.30	15.10	379,235,158	1,192,543,209	249707	18,126,656,777	1,192,543,209
SUNSHINE HOLDING	44.80	45.00	30/10/19	45.00	44.00	79,054,056	149,554,103	176217	6,700,023,814	149,332,205
FORT LAND	13.30	13.30	30/10/19	13.40	13.30	805,999	180,000,000	4593	2,394,000,000	178,786,230

DIRI SAVI BOARD

BROWNS INVSTMNTS	4.40	4.50	30/10/19	4.50	4.40	65,627,549	4,792,491,188	1013797	21,086,961,227	4,785,063,137
VALLIBEL ONE	17.30	17.40	30/10/19	17.50	17.30	8,426,689	1,086,559,353	96887	18,797,476,807	1,086,507,353

WATCH LIST

ADAM CAPITAL (TS)	0.30	.40	07/12/18	0.00	0.00	485,250	252,000,242	0	75,600,073	252,000,142
ADAM INVESTMENTS (+) (TS)	0.20	.20	07/12/18	0.00	0.00	8,357,164	898,552,400	0	179,710,480	898,552,400
AMBEON CAPITAL	4.70	4.70	30/10/19	4.90	4.70	369,299	1,002,724,815	13675	4,712,806,631	1,002,716,958

FOOTWEAR AND TEXTILES

MAIN BOARD

HAYLEYS FABRIC	15.60	15.80	30/10/19	15.80	15.50	1,459,507	207,740,888	7360601	3,240,757,853	207,534,175
TEEJAY LANKA	40.00	40.00	30/10/19	40.10	39.80	335,180,223	701,956,580	2509236	28,078,263,200	701,956,580

DIRI SAVI BOARD

WATCH LIST

ODEL PLC	26.60	28.40	30/10/19	28.40	28.40	148,992	272,129,431	1420	7,238,642,865	271,880,831
----------	-------	-------	----------	-------	-------	---------	-------------	------	---------------	-------------

HEALTH CARE

MAIN BOARD

ASIRI	22.10	22.80	30/10/19	22.80	22.00	407,042,979	1,137,533,596	2675	25,139,492,472	1,120,811,108
ASIRI SURG	10.20	10.20	30/10/19	10.40	10.10	286,682	528,457,545	5841	5,390,266,959	506,742,663
DURDANS	75.00	77.80	30/10/19	77.80	75.00	270,921	25,527,272	1289	1,914,545,400	24,440,290
DURDANS[X.0000]	72.00	72.00	30/10/19	72.00	72.00	815,728	8,345,454	104904	600,872,688	8,185,186
NAWALOKA	4.00	4.00	30/10/19	4.00	3.80	3,381,259	1,409,505,596	65822	5,638,022,384	1,363,553,140
LANKA HOSPITALS (+)	41.50	41.50	30/10/19	41.90	41.30	64,969,973	223,732,169	541911	9,284,885,014	221,460,055

DIRI SAVI BOARD

SINGHE HOSPITALS	1.70	1.70	30/10/19	1.70	1.70	2,200	431,300,895	7269	733,211,522	431,300,895
------------------	------	------	----------	------	------	-------	-------------	------	-------------	-------------

HOTELS AND TRAVELS

MAIN BOARD

A.SPEN.HOT.HOLD.	25.00	25.00	30/10/19	25.40	25.00	1,721,223	336,290,010	149400	8,407,250,250	335,069,553
AMAYA LEISURE	34.80	34.80	30/10/19	34.90	33.60	102,939	53,994,979	51094	1,879,025,269	53,800,693
AHOT PROPERTIES	42.40	42.40	30/10/19	42.50	41.00	3,753,909	442,775,300	2939791	18,773,672,720	442,304,701
HOTELS CORP.	12.20	12.30	30/10/19	12.30	12.10	1,170,663	180,030,942	11577	2,196,377,492	178,812,656
CITRUS LEISURE	11.70	11.70	30/10/19	11.80	11.20	369,601	267,229,723	283477	3,126,587,759	267,148,607
DOLPHIN HOTELS	23.50	23.50	30/10/19	23.50	23.50	431,850	31,621,477	2350	743,104,710	31,275,142
HOTEL SIGIRIYA	64.00	63.00	28/10/19	0.00	0.00	170,774	5,859,000	0	374,976,000	3,796,572
HUNAS FALLS	180.00	180.00	30/10/19	180.00	180.00	3,551	5,625,000	78300	1,012,500,000	5,529,694
RENUKA CITY HOT.	240.00	240.00	28/10/19	0.00	0.00	43,103	7,000,000	0	1,680,000,000	6,916,301
SIGIRIYA VILLAGE	40.00	40.00	25/10/19	0.00	0.00	48,115	9,000,000	0	360,000,000	8,964,566
TANGERINE	40.00	39.20	30/10/19	40.00	39.20	67,691	20,000,000	1969	800,000,000	19,301,818
KANDY HOTELS	5.80	5.80	30/10/19	5.80	5.80	110,289,116	577,500,000	153700	3,349,500,000	544,258,155
KINGSBURY	13.10	13.10	30/10/19	13.10	13.00	245,081	242,000,000	47293	3,170,200,000	240,866,930

DIRI SAVI BOARD

BANSEI RESORTS	7.30	7.30	30/10/19	7.30	7.30	27,336,269	53,728,000	7300	392,214,400	53,728,000
BERUWALA RESORTS	0.90	.90	30/10/19	1.10	0.90	1,405,109	600,000,000	1253160	540,000,000	598,247,561
EDEN HOTEL LANKA	16.10	16.10	30/10/19	16.10	16.00	557,695	105,600,000	175711	1,700,160,000	105,214,154

Daily Movements Equity on 30-10-2019

දෛනික වෙනස්වීම් - කොටස් / நாளாந்த உரிமைப்பங்கு அசைவுகள்

Company Name	Closing Price	Last Traded Price	Last Traded Date	High Price	Low Price	Foreign Holding Qty	Issued Quantity	Turnover	Indexed Market Cap	Qty in CDS
සමාගමේ නම කම්පනි பெயர்	සමාප්ත මිල முடிவு விலை	අවසන් ගනුදෙනු මිල இறுதி விலை	අවසන් ගනුදෙනු දින இறுதி வியாபாரத்தினம்	උපරිම මිල உயர்வு விலை	අවම මිල குறைவு விலை	විදේශීය තැන්පතු ප්‍රමාණය வெளிநாட்டு உடைமை அளவு	නිකුත් කළ ප්‍රමාණය வழங்கிய பங்குகளின் அளவு	පිරිවැටුම புள்ளி	දර්ශකගත වෙළෙඳපොළ ප්‍රාග්ධනීකරණය பட்டியல் படுத்திய சந்தை முதல்	සී.සී.එස්. ප්‍රමාණය சி.டி.எஸ் அளவு

HOTELS AND TRAVELS

DIRI SAVI BOARD

GALADARI (+)	9.30	9.30	30/10/19	9.50	9.20	459,465,731	500,829,564	107790	4,657,714,945	444,595,582
CITRUS HIKKADUWA	6.90	7.10	30/10/19	7.20	6.80	79,995	284,898,354	597459	1,965,798,643	248,541,797
JETWING SYMPHONY	12.00	12.00	30/10/19	12.00	11.80	107,642,968	502,188,559	3581	6,026,262,708	399,342,234
KEELLS HOTELS	10.00	10.00	30/10/19	10.20	10.00	29,007,289	1,456,146,780	368789	14,561,467,800	1,452,863,171
MAHAWELI REACH	16.80	16.50	29/10/19	0.00	0.00	33,985,590	47,066,447	0	790,716,310	45,846,325
MARAWILA RESORTS	1.90	1.90	30/10/19	1.90	1.80	138,696	228,000,000	571270	433,200,000	227,737,510
PALM GARDEN HOTEL	30.00	30.00	29/10/19	0.00	0.00	64,614	43,267,000	0	1,298,010,000	42,466,021
PEGASUS HOTELS	24.00	24.80	30/10/19	24.80	23.70	106,488	30,391,538	4084	729,396,912	30,225,584
RAMBODA FALLS	19.20	19.20	30/10/19	19.20	19.20	358,060	20,000,000	19200	384,000,000	19,993,400
RENUKA HOTELS	49.80	47.00	29/10/19	0.00	0.00	153,139	40,297,530	0	2,006,816,994	38,876,250
ROYAL PALMS	17.70	17.70	30/10/19	17.70	17.70	2,704,225	50,000,000	64021	885,000,000	49,295,956
SERENDIB HOTELS	19.20	19.20	30/10/19	19.70	19.20	19,325,553	75,514,738	2113	1,449,882,970	50,351,559
SERENDIB HOTELS[X.0000]	12.90	12.90	30/10/19	12.90	12.70	7,592,324	36,011,056	1303	464,542,622	21,937,083
TAL LANKA	13.80	14.00	30/10/19	14.00	14.00	116,204,961	139,637,494	168	1,926,997,417	135,990,496
LIGHTHOUSE HOTEL	34.80	34.80	30/10/19	37.50	34.80	255,426	46,000,000	12268	1,600,800,000	45,562,000
FORTRESS RESORTS	10.70	11.00	30/10/19	11.00	10.70	341,570	110,886,684	2162	1,186,487,519	110,762,006
NUWARA ELIYA	995.00	1001.00	30/10/19	1095.00	1001.00	37,752	2,186,040	40717	2,175,109,800	2,122,812
TRANS ASIA	73.00	73.00	30/10/19	73.00	73.00	92,538	200,000,000	36500	14,600,000,000	199,421,189
CITRUS WASKADUWA	4.90	4.90	30/10/19	5.10	4.90	181,892	559,857,096	47041	2,743,299,770	559,856,736

WATCH LIST

ANILANA HOTELS	1.10	1.10	30/10/19	1.10	1.10	910,681,286	1,133,493,980	298595	1,246,843,378	1,129,689,424
BROWNS BEACH	12.20	12.20	30/10/19	12.50	12.20	2,907,534	129,600,000	86600	1,581,120,000	129,276,708
HOTEL DEVELOPERS (DS)	.00	.00		0.00	0.00	12,537,225	2,046,645,686	0	194,022,011,033	2,010,255,697

INFORMATION TECHNOLOGY

DIRI SAVI BOARD

E - CHANNELLING	5.90	6.00	30/10/19	6.10	5.90	1,375,233	122,131,415	152841	720,575,349	121,819,579
-----------------	------	------	----------	------	------	-----------	-------------	--------	-------------	-------------

INVESTMENT TRUSTS

MAIN BOARD

CEYLON GUARDIAN	77.80	77.80	30/10/19	77.80	77.70	6,938,012	82,978,868	17116	6,455,755,930	81,173,083
CEYLON INV.	44.00	44.00	30/10/19	44.00	43.10	3,594,166	99,451,059	110699	4,375,846,596	96,893,951
LANKA REALTY	43.10	43.00	30/10/19	43.00	43.00	159,181,364	193,481,296	43	8,339,043,858	193,172,216
LEE HEDGES	78.10	73.20	30/10/19	78.60	73.00	15,001,816	25,602,730	4256	1,999,573,213	24,312,960
RENUKA HOLDINGS[X.0000]	13.00	13.00	30/10/19	13.00	13.00	1,502,082	12,856,830	130000	167,138,790	12,855,441
RENUKA HOLDINGS	18.00	18.00	30/10/19	18.30	17.80	10,076,767	89,034,626	1347108	1,602,623,268	89,008,358

DIRI SAVI BOARD

AMBEON HOLDINGS	13.10	13.20	30/10/19	13.30	13.00	3,132,405	356,869,666	248873	4,674,992,625	355,983,864
CFI	60.00	60.00	29/10/19	0.00	0.00	103,590	6,910,041	0	414,602,460	6,883,801
CIT	58.00	63.00	25/10/19	0.00	0.00	64,262	6,843,044	0	396,896,552	6,817,912
GUARDIAN CAPITAL	26.00	26.90	30/10/19	27.00	26.00	320,341	25,833,808	5551	671,679,008	25,792,487
RENUKA CAPITAL	3.80	3.80	30/10/19	3.90	3.80	154,619	173,798,500	135161	660,434,300	173,552,600

LAND AND PROPERTY

MAIN BOARD

CARGO BOAT	52.00	54.00	30/10/19	54.00	54.00	138,214	18,031,995	270	937,663,740	17,948,592
COLOMBO LAND (+)	27.00	27.00	30/10/19	27.40	26.40	71,679,618	199,881,008	455937	5,396,787,216	159,992,266
KELSEY	31.00	30.00	30/10/19	30.00	30.00	362,417	17,429,274	300	540,307,494	17,238,952
OVERSEAS REALTY (+)	15.00	15.00	30/10/19	15.00	14.90	1,136,593,108	1,243,029,582	2546435	18,645,443,730	1,242,367,146
R I L PROPERTY	6.00	6.00	30/10/19	6.00	6.00	244,145,109	800,000,000	3030	4,800,000,000	800,000,000
SEYLAN DEVTS (+)	10.90	11.00	30/10/19	11.40	10.90	2,019,848	147,964,860	204510	1,612,816,974	143,168,284
YORK ARCADE	73.40	75.00	29/10/19	0.00	0.00	4,373	750,000	0	55,050,000	719,381

DIRI SAVI BOARD

C T LAND	30.00	30.00	30/10/19	30.40	29.70	1,366,300	81,250,000	12138	2,437,500,000	79,941,509
EQUITY TWO PLC	51.60	51.80	28/10/19	0.00	0.00	123,782	31,000,000	0	1,599,600,000	30,862,470
MILLENNIUM HOUSE	7.60	7.60	30/10/19	7.60	7.60	40,064,631	134,681,320	760	1,023,578,032	133,810,720
ON'ALLY	39.80	39.50	30/10/19	39.50	39.50	220,330	93,003,087	40	3,701,522,863	50,937,000
SERENDIB ENG.GRP	6.90	6.90	30/10/19	7.30	6.80	28,899,823	32,383,250	156428	223,444,425	32,383,215

WATCH LIST

CITY HOUSING (TS)	3.60	3.60	08/03/19	0.00	0.00	42,658	13,379,850	0	48,167,460	9,088,974
COMMERCIAL DEV. (+)	75.10	74.90	30/10/19	76.20	74.90	12,926	12,000,000	147103	901,200,000	11,871,357

Daily Movements Equity on 30-10-2019

දෛනික වෙනස්වීම් - කොටස් / நாளாந்த உரிமைப்பங்கு அசைவுகள்

Company Name	Closing Price	Last Traded Price	Last Traded Date	High Price	Low Price	Foreign Holding Qty	Issued Quantity	Turnover	Indexed Market Cap	Qty in CDS
සමාගමේ නම කම්පනි பெயர்	සමාප්ත මිල முடிவு விலை	අවසන් ගනුදෙනු මිල இறுதி விலை	අවසන් ගනුදෙනු දින இறுதி வியாபாரத்தினம்	උපරිම මිල உயர்வு விலை	අවම මිල குறைவு விலை	විදේශීය තැන්පතු ප්‍රමාණය வெளிநாட்டு உடைமை அளவு	නිකුත් කළ ප්‍රමාණය வழங்கிய பங்குகளின் அளவு	පිරිවැටුම புள்ளி	දර්ශකගත වෙළෙඳපොළ ප්‍රාග්ධනීකරණය பட்டியல் படுத்திய சந்தை முதல்	සී.සී.එස්. ප්‍රමාණය சி.டி.எஸ் அளவு

LAND AND PROPERTY

WATCH LIST

EAST WEST	9.00	9.00	30/10/19	9.00	8.80	27,894,768	138,240,000	54904	1,244,160,000	137,536,508
HUEJAY (DS)	22.40	25.00	23/11/18	0.00	0.00	701	1,800,000	0	40,320,000	1,798,147
PDL (+)	150.00	155.60	30/10/19	155.60	135.10	55,924	66,000,000	7516	9,900,000,000	65,115,520
SERENDIB LAND	1,300.00	1150.30	15/10/19	0.00	0.00	70	360,000	0	468,000,000	240,092

MANUFACTURING

MAIN BOARD

ABANS	69.60	69.00	30/10/19	70.00	67.30	199,091	5,110,560	8076	355,694,976	4,932,456
ACL	43.50	44.50	30/10/19	44.50	43.00	9,398,480	119,787,360	3017127	5,210,750,160	117,400,224
ACL PLASTICS	139.00	138.00	30/10/19	139.00	132.50	68,046	4,212,500	58307	585,537,500	1,838,105
ACME	5.00	5.10	30/10/19	5.10	4.80	11,182,906	41,161,913	242161	205,809,565	41,043,250
CENTRAL IND.	43.40	43.40	30/10/19	43.40	43.00	523,490	19,768,428	216619	857,949,775	19,360,966
GRAIN ELEVATORS (+)	66.70	66.80	30/10/19	66.80	66.00	37,140,902	60,000,000	100459	4,002,000,000	59,910,961
CHEVRON (+)	68.50	68.80	30/10/19	69.00	68.00	47,249,907	240,000,000	6116672	16,440,000,000	239,795,233
DANKOTUWA PORCEL	7.50	7.50	30/10/19	7.60	7.50	8,535,279	162,552,920	546230	1,219,146,900	162,431,660
DIPPED PRODUCTS	80.50	80.50	30/10/19	80.50	80.50	5,405,332	59,861,512	28175	4,818,851,716	59,530,999
HAYLEYS FIBRE	93.20	93.00	30/10/19	94.90	93.00	21,184	8,000,000	1397	745,600,000	7,549,692
KELANI CABLES	83.00	83.00	29/10/19	0.00	0.00	969,835	21,800,000	0	1,809,400,000	20,951,271
KELANI TYRES	48.00	47.90	30/10/19	48.20	45.00	584,059	80,400,000	1661817	3,859,200,000	78,815,234
LANKA ALUMINIUM	65.00	65.00	29/10/19	0.00	0.00	7,761,683	13,702,823	0	890,683,495	13,532,884
LANKA TILES	70.00	70.00	30/10/19	71.00	69.30	4,170,319	53,050,410	1047748	3,713,528,700	52,694,443
LANKA WALLTILE	65.50	65.00	30/10/19	66.70	64.50	343,373	54,600,000	113946	3,576,300,000	53,253,044
LAXAPANA	10.20	10.20	30/10/19	10.20	10.20	39,561	39,000,000	1020	397,800,000	38,911,609
PIRAMAL GLASS	4.30	4.30	30/10/19	4.30	4.10	606,415,639	950,086,080	1145608	4,085,370,144	924,958,197
PRINTCARE PLC	28.70	28.70	30/10/19	28.70	28.70	415,187	85,966,670	2870	2,467,243,429	82,186,840
REGNIS (+)	74.60	77.00	30/10/19	77.00	73.40	313,481	11,267,863	4870470	840,582,580	11,146,413
ROYAL CERAMIC	70.70	70.90	30/10/19	70.90	69.60	8,129,837	110,789,384	4618407	7,832,809,449	109,437,614
SAMSON INTERNAT.	84.00	81.10	30/10/19	81.10	81.10	115,129	4,232,771	406	355,552,764	3,795,760
SWISSTEK	45.90	46.00	30/10/19	46.80	44.50	513,195	27,372,000	2160986	1,256,374,800	27,191,175
TOKYO CEMENT	43.90	43.80	30/10/19	44.90	43.40	59,824,066	267,300,000	5029928	11,734,470,000	264,172,808
TOKYO CEMENT[X.0000]	34.80	34.90	30/10/19	35.00	34.50	55,568,483	133,650,000	12208503	4,651,020,000	133,402,095
UNISYST[R.0000]	0.90	.90	30/10/19	1.10	0.80	73,953	10,000,000	205440		1,037,132
UNISYST	12.40	12.60	30/10/19	12.60	12.40	89,133	12,058,200	124472	273,521,680	11,925,254

DIRI SAVI BOARD

AGSTAR PLC[X.0000]	5.00	5.00	29/05/15	0.00	0.00	0	17,473,690	0	87,368,450	17,473,690
AGSTAR PLC	4.90	4.90	30/10/19	5.00	4.90	8,350	307,526,310	182730	1,506,878,919	307,520,810
ALUMEX PLC	14.90	14.90	30/10/19	15.10	14.60	1,289,449	299,302,840	431418	4,459,612,316	299,302,840
BPPL HOLDINGS	11.70	12.00	30/10/19	12.00	11.60	2,777,423	306,843,357	1297914	3,590,067,277	306,843,357
BOGALA GRAPHITE (+)	15.80	15.80	30/10/19	15.80	15.80	85,211,504	94,632,904	3160	1,495,199,883	91,731,304
LANKA CERAMIC	117.00	108.50	29/10/19	0.00	0.00	911	6,000,000	0	702,000,000	5,816,188
RICH PIERIS EXP	246.80	249.70	30/10/19	249.80	242.00	50,570	11,163,745	1178104	2,755,212,266	11,072,301
SINGER IND. (+)	61.00	60.00	29/10/19	0.00	0.00	22,773	10,000,380	0	610,023,180	9,810,074
SWADESHI	14,900.00	13900.00	18/10/19	0.00	0.00	4,795	149,333	0	2,225,061,700	137,020

WATCH LIST

BLUE DIAMONDS[X.0000]	0.50	.50	30/10/19	0.50	0.40	662,327	194,633,623	681850	97,316,812	191,897,894
BLUE DIAMONDS	0.80	.90	30/10/19	0.90	0.80	28,706,475	206,601,782	19134	165,281,426	193,138,419
LANKA CEMENT (+) (DS)	2.50	2.50	06/09/18	0.00	0.00	458,255	173,510,748	0	433,776,870	31,140,155
SIERRA CABL	3.00	3.00	30/10/19	3.10	2.90	5,133,099	537,512,430	5324000	1,612,537,290	219,792,560

MOTORS

MAIN BOARD

C M HOLDINGS	58.10	57.20	30/10/19	57.20	57.20	451,204	15,200,000	2860	883,120,000	14,500,626
DIMO	318.00	318.00	29/10/19	0.00	0.00	87,633	8,876,437	0	2,822,706,966	8,493,635
LANKA ASHOK	801.90	787.90	30/10/19	787.90	780.00	1,026,236	3,620,843	28883	2,903,554,002	1,063,345
AUTODROME	75.00	75.00	28/10/19	0.00	0.00	18,285	12,000,000	0	900,000,000	11,908,200
UNITED MOTORS	64.60	66.80	30/10/19	66.80	66.80	5,792,628	100,900,626	668	6,518,180,440	93,079,370

DIRI SAVI BOARD

SATHOSA MOTORS	318.90	349.60	29/10/19	0.00	0.00	4,403	6,033,622	0	1,924,122,056	5,965,400
----------------	--------	--------	----------	------	------	-------	-----------	---	---------------	-----------

OIL PALMS

MAIN BOARD

BUKIT DARAH	220.00	220.00	29/10/19	0.00	0.00	30,979,568	102,000,000	0	22,440,000,000	95,391,181
-------------	--------	--------	----------	------	------	------------	-------------	---	----------------	------------

WATCH LIST

Daily Movements Equity on 30-10-2019

දෛනික වෙනස්වීම් - කොටස් / நாளாந்த உரிமைப்பங்கு அசைவுகள்

Company Name	Closing Price	Last Traded Price	Last Traded Date	High Price	Low Price	Foreign Holding Qty	Issued Quantity	Turnover	Indexed Market Cap	Qty in CDS
සමාගමේ නම කම්පනි பெயர்	සමාප්ත මිල முடிவு விலை	අවසන් ගනුදෙනු මිල இறுதி விலை	අවසන් ගනුදෙනු දින இறுதி வியாபாரத்தினம்	උපරිම මිල உயர்வு விலை	අවම මිල குறைவு விலை	විදේශීය තැන්පතු ප්‍රමාණය வெளிநாட்டு உடைமை அளவு	නිකුත් කළ ප්‍රමාණය வழங்கிய பங்குகளின் அளவு	පිරිවැටුම புரள்வு	දර්ශකගත වෙළෙඳපොළ ප්‍රාග්ධනීකරණය பட்டியல் படுத்திய சந்தை முதல்	සී.සී.එස්. ප්‍රමාණය சி.டி.எஸ் அளவு
OIL PALMS										
WATCH LIST										
GOOD HOPE	802.90	723.40	29/10/19	0.00	0.00	3,816,504	3,883,782	0	3,118,288,568	3,708,685
INDO MALAY	1,050.40	1000.00	24/10/19	0.00	0.00	4,682,172	4,811,400	0	5,053,894,560	4,253,672
SELINSING	711.40	740.00	30/10/19	740.00	740.00	5,559,907	5,678,247	14800	4,039,504,916	5,477,686
SHALIMAR	1,497.60	1348.60	30/10/19	1348.60	1125.00	4,491,864	5,397,840	30074	8,083,805,184	5,397,840
PLANTATIONS										
MAIN BOARD										
BALANGODA (+)	13.30	13.30	30/10/19	13.30	12.60	100,291	23,636,363	53240	314,363,628	22,012,739
HORANA	20.50	22.70	29/10/19	0.00	0.00	401,343	25,000,000	0	512,500,000	23,325,230
KAHAWATTE (+)	39.90	39.90	30/10/19	39.90	37.30	66,810	79,889,805	19309	3,187,603,220	77,860,414
KEGALLE	62.50	60.20	30/10/19	62.80	60.20	876,135	25,000,000	1489	1,562,500,000	23,473,485
KELANI VALLEY (+)	77.90	80.00	30/10/19	80.00	75.30	560,086	34,000,000	19047	2,648,600,000	32,353,553
KOTAGALA	7.10	7.10	30/10/19	7.30	7.10	1,914,045	75,225,000	73375	534,097,500	67,708,530
MALWATTE[X.0000] (+)	4.40	4.60	30/10/19	4.70	4.60	165,691	20,250,660	159	89,102,904	20,250,660
MALWATTE (+)	6.70	6.70	30/10/19	6.80	6.60	2,454,030	202,792,331	45488	1,358,708,618	183,666,498
NAMUNUKULA	79.00	79.00	30/10/19	79.00	78.10	642,179	23,750,000	21249	1,876,250,000	22,185,987
TALAWAKELLE (+)	47.50	47.50	30/10/19	47.50	47.50	458,268	23,750,000	120175	1,128,125,000	21,949,330
WATAWALA	26.00	26.00	30/10/19	26.00	26.00	1,871,134	203,308,633	39078	5,286,024,458	87,622,420
DIRI SAVI BOARD										
BOGAWANTALAWA	9.50	9.50	30/10/19	9.50	9.50	89,172	83,750,000	4750	795,625,000	79,946,961
ELPITIYA	20.80	20.60	30/10/19	20.90	20.60	1,300,577	72,866,428	20161	1,515,621,702	69,849,163
HAPUGASTENNE (+)	15.60	15.50	30/10/19	16.00	15.50	10,928,216	46,315,789	119075	722,526,308	44,274,504
HATTON	7.10	7.10	30/10/19	7.40	7.10	1,895,893	236,666,671	16652	1,680,333,364	218,800,858
MAHAWELI COCONUT	19.00	19.00	30/10/19	19.10	19.00	76,963	34,996,115	221448	664,926,185	16,476,381
MASKELIYA	10.60	10.80	30/10/19	10.80	10.50	53,490	53,953,489	10020	571,906,983	52,348,245
UDAPUSSELLAWA (+)	28.10	28.10	24/10/19	0.00	0.00	3,780,842	19,398,850	0	545,107,685	18,609,666
WATCH LIST										
AGALAWATTE (+)	15.60	15.60	30/10/19	16.00	15.50	4,130,540	25,000,000	18750	390,000,000	23,243,509
SPENCEPLANTATION	45.50	45.00	30/09/19	0.00	0.00	1,250,000	21,300,000	0	969,150,000	21,293,000
MADULSIMA (+)	7.00	7.00	30/10/19	7.10	6.70	410,257	169,501,097	159125	1,186,507,679	167,429,836
POWER AND ENERGY										
MAIN BOARD										
LVL ENERGY	7.50	7.50	30/10/19	7.50	7.40	4,469,646	582,278,117	21295	4,367,085,878	581,978,117
LANKA IOC	17.00	17.00	30/10/19	17.30	16.90	408,671,363	532,465,705	4223352	9,051,916,985	530,204,600
LAUGFS GAS[X.0000]	14.20	14.20	30/10/19	14.30	14.10	5,446,161	52,000,000	240811	738,400,000	51,562,825
LAUGFS GAS	17.20	17.20	30/10/19	17.30	16.90	389,240	335,000,086	990433	5,762,001,479	334,456,100
PANASIAN POWER	3.40	3.50	30/10/19	3.50	3.40	278,168,885	625,000,000	334303	2,125,000,000	624,013,400
RESUS ENERGY	23.00	24.00	30/10/19	24.00	24.00	453,274	75,508,262	24	1,736,690,026	75,212,259
VALLIBEL	6.30	6.40	30/10/19	6.40	6.20	10,466,895	747,109,731	637410	4,706,791,305	698,573,512
VIDULLANKA	4.70	4.70	30/10/19	4.80	4.70	314,221,502	837,785,465	24940	3,937,591,686	837,001,900
DIRI SAVI BOARD										
LAUGFS POWER	6.10	6.20	30/10/19	8.80	5.60	877,177	335,000,086	16266943	2,043,500,525	83,273,565
LAUGFS POWER[X.0000]	5.50	5.50	30/10/19	8.00	5.00	5,488,525	52,000,000	4036950	286,000,000	50,002,792
WATCH LIST										
LOTUS HYDRO	6.10	6.10	30/10/19	6.20	6.00	19,514	109,088,112	192879	665,437,483	109,011,612
MACKWOODS ENERGY	2.40	2.40	30/10/19	2.50	2.40	3,238,111	100,000,000	280582	240,000,000	100,000,000
SERVICES										
MAIN BOARD										
LAKE HOUSE PRIN.	150.00	145.00	29/10/19	0.00	0.00	7,431	2,937,245	0	440,586,750	2,431,599
MERC. SHIPPING	45.00	40.10	24/10/19	0.00	0.00	1,393,821	2,844,990	0	128,024,550	2,840,280
DIRI SAVI BOARD										
ASIA SIYAKA	2.30	2.30	30/10/19	2.40	2.20	2,710,800	260,000,000	11748307	598,000,000	260,000,000
CEYLON TEA BRKRS	3.70	3.80	30/10/19	3.80	3.60	319,785	182,400,000	798089	674,880,000	182,185,531
JOHN KEELLS	51.00	51.50	28/10/19	0.00	0.00	218,915	60,800,000	0	3,100,800,000	60,532,073
WATCH LIST										
CEYLON PRINTERS	88.50	88.50	25/10/19	0.00	0.00	130,110	600,170	0	53,115,045	568,550
PARAGON	60.30	64.70	30/10/19	64.70	50.20	158,860	1,000,280	33826	60,316,884	906,620
STORES AND SUPPLIES										
MAIN BOARD										
COLOMBO CITY	863.10	855.10	30/10/19	858.00	855.10	36,979	1,272,857	8566	1,098,602,877	1,169,157

Daily Movements Equity on 30-10-2019

දෛනික වෙනස්වීම් - කොටස් / நாளாந்த உரிமைப்பங்கு அசைவுகள்

Company Name	Closing Price	Last Traded Price	Last Traded Date	High Price	Low Price	Foreign Holding Qty	Issued Quantity	Turnover	Indexed Market Cap	Qty in CDS
සමාගමේ නම කම්පනි பெயர்	සමාප්ත මිල முடிவு விலை	අවසන් ගනුදෙනු මිල இறுதி விலை	අවසන් ගනුදෙනු දින இறுதி வியாபாரத்தினம்	උපරිම මිල உயர்வு விலை	අවම මිල குறைவு விலை	විදේශීය තැන්පතු ප්‍රමාණය வெளிநாட்டு உடைமை அளவு	නිකුත් කළ ප්‍රමාණය வழங்கிய பங்குகளின் அளவு	පිරිවැටුම புரள்வு	දර්ශකගත වෙළෙඳපොළ ප්‍රාග්ධනීකරණය பட்டியல் படுத்திய சந்தை முதல்	සී.සී.පී. ප්‍රමාණය சி.டி.எஸ் அளவு

STORES AND SUPPLIES

MAIN BOARD

E B CREASY	1,446.90	1227.00	14/10/19	0.00	0.00	11,682	2,535,458	0	3,668,554,180	2,503,994
GESTETNER	107.00	107.00	30/10/19	107.00	107.00	1,536,840	2,657,812	1070	284,385,884	2,607,313
HUNTERS	400.00	464.00	28/10/19	0.00	0.00	4,531,927	5,145,000	0	2,058,000,000	5,083,682

WATCH LIST

TELECOMMUNICATIONS

MAIN BOARD

DIALOG (+)	12.80	12.80	30/10/19	12.90	12.50	7,591,358,918	8,143,778,405	354584823	104,240,363,584	8,135,666,821
SLT (+)	31.40	31.50	30/10/19	31.60	30.50	812,107,525	1,804,860,000	1282104	56,672,604,000	1,801,314,206

TRADING

MAIN BOARD

EASTERN MERCHANT	5.30	5.30	30/10/19	5.40	5.10	13,401,520	117,446,000	44467	622,463,800	115,164,000
RADIANT GEMS	24.30	24.20	24/10/19	0.00	0.00	638,949	2,400,000	0	58,320,000	1,451,214
SINGER SRI LANKA (+)	28.00	28.00	30/10/19	28.00	27.00	403,929	375,628,830	694088	10,517,607,240	372,212,377

DIRI SAVI BOARD

BROWNS	73.00	73.00	30/10/19	73.00	69.00	6,070,219	212,625,000	15290	15,521,625,000	206,045,606
C.W.MACKIE	43.00	43.00	30/10/19	43.00	43.00	446,296	35,988,556	86	1,547,507,908	35,750,737

WATCH LIST

CFT (TS)	3.20	3.20	07/12/18	0.00	0.00	264,150	140,196,000	0	448,627,200	132,524,632
OFFICE EQUIPMENT	75.10	60.00	30/10/19	71.50	60.00	127,925	833,560	1234	62,600,356	764,970
TESS AGRO[X.0000]	0.50	.50	30/10/19	0.60	0.50	1,183,170	50,000,000	534379	25,000,000	49,956,908
TESS AGRO	0.60	.70	30/10/19	0.70	0.60	9,212,501	339,797,287	857784	203,878,372	336,665,046

(+) - December Companies

මුදල් වර්ෂය දෙසැම්බර් මස අවසන්වන සමාගම් / டிசம்பர் கம்பனிகள்

Crossings

සාකච්ඡා කළ ගනුදෙනු / சந்திப்புக்கள்

Company Name	Quantity	Price	Turnover
සමාගමේ නම කම්පනි பெயர்	ප්‍රමාණය அளவு	මිල விலை	පිරිවැටුම புரள்வு
DIALOG	2,000,000	12.50	25,000,000.00

All or None (AON)

AON ගනුදෙනු / கொடுக்கல்வாங்கல்

Company Name	Quantity	Price	Turnover
සමාගමේ නම කම්පනි பெயர்	ප්‍රමාණය அளவு	මිල விலை	පිරිවැටුම புரள்வு

Daily Movements Corporate Debt on 30-10-2019

දෛනික සාමූහික මාස සංවලනය / தனியார்துறைக் கடன்களின் தினசரி அசைவு

Company Name	Code	Last Traded Date	Last Traded Yeild	Last Traded Price	Coupon Rate	Coupon Frequency	Issued Date	Maturity Date	Next Coupon Due Date	Credit Rating (As at date listing)	Par Value
සමාගමේ නම	සංකේතය	අවසන් ගනුදෙනු දින	අවසන් ගනුදෙනුවේ ඵලදායීතා	අවසන් ගනුදෙනු මිල	කුපිතාන්සි අනුපාතය	කුපිතාන්සි චාර ගණන	නිකුත් කළ දිනය	කල්පිරෙන දිනය	මූල ගෙවිය යුතු දිනය	මාස ශ්‍රේණිය (ලැයිස්තුගත වූ දිනට)	මුනුණාන වටිනාකම
කම්පනි பெயர்	குறியீடு	இறுதி வியாபாரத்தி ன்ம்	අගය	இறுதி வியாபார விலை	வட்டி வீதம்	வட்டி வீத தடவைகள்	வழங்கல் திகதி	முதிர்ப்பு திகதி	அடுத்த வட்டி நிறுவனை திகதி	ஆரம்ப கடன் தரப்படுத்தல்	முகப் பெறுமதி

BANKS FINANCE AND INSURANCE

ALLIANCE	ALLI/BD/29/12/19-C2287-9.35			100.00	9.35	1	29/12/14	29/12/19	28/12/19		100
BANK OF CEYLON	BOC/BD/28/12/21-C2376-13.25	21-05-2019	14.02	98.20	13.25	1	29/12/16	28/12/21	27/12/19		100
BANK OF CEYLON	BOC/BD/05/10/23-C2321			100.00	8.98	2	06/10/15	05/10/23	04/04/20		100
BANK OF CEYLON	BOC/BD/05/10/20-C2320-8.25			100.00	8.25	1	06/10/15	05/10/20	04/10/20		100
BANK OF CEYLON	BOC/BD/05/10/23-C2317-9.5			100.00	9.5	1	06/10/15	05/10/23	04/10/20		100
BANK OF CEYLON	BOC/BC/24/10/21D13.25	15-10-2014		125.55	13.25	1	25/10/13	24/10/21	24/10/20	AA	100
BANK OF CEYLON	BOC/BD/28/12/24-C2377-12.75			100.00	12.75	1	29/12/16	28/12/24	27/12/19		100
BANK OF CEYLON	BOC/BC/21/09/22E7.42			100.00	8.25	2	22/09/14	21/09/22	20/03/20	AA	100
BANK OF CEYLON	BOC/BD/05/10/20-C2319	13-06-2019	12.77	97.61	8.98	2	06/10/15	05/10/20	04/04/20		100
BANK OF CEYLON	BOC/BC/21/09/22D8.25	04-06-2019	16.56	80.00	8.25	1	22/09/14	21/09/22	20/09/20	AA	100
BANK OF CEYLON	BOC/BC/24/10/23H13.75	08-10-2019	13.00	102.22	13.75	1	25/10/13	24/10/23	24/10/20	AA	100
BANK OF CEYLON	BOC/BC/24/10/22F13.25			100.00	13.25	1	25/10/13	24/10/22	24/10/20	AA	100
BANK OF CEYLON	BOC/BC/24/10/21E11.12			100.00	8.66	2	25/10/13	24/10/21	24/04/20	AA	100
BANK OF CEYLON	BOC/BD/28/12/24-C2378			100.00	9.74	2	29/12/16	28/12/24	27/12/19		100
BANK OF CEYLON	BOC/BD/05/10/20-C2318-8			100.00	8	4	06/10/15	05/10/20	04/01/20		100
BANK OF CEYLON	BOC/BD/28/12/21-C2379			100.00	9.74	2	29/12/16	28/12/21	27/12/19		100
CDB	CDB/BD/27/03/23-C2391-14.2	04-09-2019	14.07	100.12	14.2	1	28/03/18	27/03/23	26/03/20		100
CDB	CDB/BD/03/06/21-C2351			100.00	10.13	2	03/06/16	03/06/21	30/11/19		100
CDB	CDB/BD/30/01/24-C2414-15.5	15-10-2019	15.26	100.50	15.5	1	31/01/19	30/01/24	30/01/20		100
CDB	CDB/BD/27/03/23-C2392-13.75	23-08-2019	13.40	100.94	13.75	2	28/03/18	27/03/23	26/03/20		100
CDB	CDB/BD/03/06/21-C2350-12.75	23-08-2019	12.72	100.00	12.75	2	03/06/16	03/06/21	30/11/19		100
CDB	CDB/BD/30/01/24-C2413-15			100.00	15	2	31/01/19	30/01/24	29/01/20		100
CENTRAL FINANCE	CFIN/BD/01/06/20-C2302-9.52	11-08-2015	9.24	101.15	9.52	1	01/06/15	01/06/20	28/12/19		100
COMM LEASE & FIN	CLC/BD/21/07/20-C2310-9.75	24-09-2019	12.60	97.93	9.75	1	21/07/15	21/07/20	28/12/19		100
COM.CREDIT	COCR/BD/10/12/20-C2336			100.00	10.13	2	10/12/15	10/12/20	07/12/19		100
COM.CREDIT	COCR/BD/10/12/20-C2335-10.4	14-06-2019	10.40	100.00	10.4	2	10/12/15	10/12/20	07/12/19		100
COM.CREDIT	COCR/BD/01/06/20-C2299-10.5	23-05-2018	10.50	100.00	10.5	4	01/06/15	01/06/20	27/12/19		100
COMMERCIAL BANK	COMB/BD/08/03/26-C2342-11.25	27-06-2019	11.24	100.00	11.25	2	09/03/16	08/03/26	06/03/20		100
COMMERCIAL BANK	COMB/BD/22/07/28-C2405-12.5			100.00	12.5	2	23/07/18	22/07/28	19/01/20		100
COMMERCIAL BANK	COMB/BD/08/03/21-C2341-10.75	30-01-2019	16.57	90.00	10.75	2	09/03/16	08/03/21	06/03/20		100
COMMERCIAL BANK	COMB/BD/22/07/23-C2404-12			100.00	12	2	23/07/18	22/07/23	19/01/20		100
COMMERCIAL BANK	COMB/BD/27/10/21-C2360-12	13-03-2019	16.86	90.00	12	2	28/10/16	27/10/21	25/04/20		100
COMMERCIAL BANK	COMB/BD/27/10/26-C2359-12.25			100.00	12.25	2	28/10/16	27/10/26	25/04/20		100
DFCC BANK PLC	DFCC/BD/28/03/26-C2418-13.75			100.00	13.75	1	28/03/19	28/03/26	27/03/20		100
DFCC BANK PLC	DFCC/BD/29/03/25-C2394-13			100.00	13	1	29/03/18	29/03/25	27/03/20		100
DFCC BANK PLC	DFCC/BD/28/03/29-C2417-13.9			100.00	13.9	1	28/03/19	28/03/29	27/03/20		100
DFCC BANK PLC	DFCC/BD/28/03/24-C2416-13.5			100.00	13.5	1	28/03/19	28/03/24	27/03/20		100
DFCC BANK PLC	DFCC/BD/09/11/23-C2367-12.75	06-06-2019	12.75	99.80	12.75	1	09/11/16	09/11/23	07/11/19		100
DFCC BANK PLC	DFCC/BD/29/03/23-C2393-12.6	08-07-2019	12.00	101.58	12.6	1	29/03/18	29/03/23	27/03/20		100
DFCC BANK PLC	DFCC/BD/09/11/21-			100.00	12.15	1	09/11/16	09/11/21	07/11/19		100

Daily Movements Corporate Debt on 30-10-2019

தேசிய வங்கி மற்றும் நிதி நிறுவனங்களின் / தனியார் நிறுவனங்களின் கடன்களின் தினசரி அசைவு

Company Name	Code	Last Traded Date	Last Traded Yield	Last Traded Price	Coupon Rate	Coupon Frequency	Issued Date	Maturity Date	Next Coupon Due Date	Credit Rating (As at date listing)	Par Value
சுமாரை லை	சுமாரை	அபிசன் ஹெஜென் டிசை	அபிசன் ஹெஜென் டிசை	அபிசன் ஹெஜென் டிசை	ஹெஜென் டிசை	ஹெஜென் டிசை	ஹெஜென் டிசை	ஹெஜென் டிசை	ஹெஜென் டிசை	ஹெஜென் டிசை	ஹெஜென் டிசை
கம்பனி பெயர்	குறியீடு	இறுதி வியாபாரத்தின் விவரம்	இறுதி வியாபாரத்தின் விவரம்	இறுதி வியாபாரத்தின் விவரம்	வட்டி வீதம்	வட்டி வீதம்	வழங்கல் திகதி	முதிர்வு திகதி	அடுத்த வட்டி நாளை	வட்டி திகதி	ஆரம்ப கட்டம் தரப்படுத்தல் முகப் பெறுமதி

BANKS FINANCE AND INSURANCE

DFCC BANK PLC	C2366-12.15 DVBD/BD/10/06/20- C2306-9.4	29-11-2018	13.50	94.54	9.4	1	10/06/15	10/06/20	07/06/20		100
DFCC BANK PLC	DVBD/BD/10/06/20- C2305-9.1	27-09-2018	9.04	100.00	9.1	1	10/06/15	10/06/20	07/06/20		100
FC TREASURIES	FCT/BD/06/02/20-C2295- 9.5	27-06-2019	12.00	98.54	9.5	1	06/02/15	06/02/20	28/12/19		100
HDFC	HDFC/BD/20/11/20- C2332			100.00	12.27	4	20/11/15	20/11/20	19/11/19		100
HDFC	HDFC/BD/20/11/25- C2330-12	18-02-2019	11.97	100.00	12	1	20/11/15	20/11/25	19/11/19		100
HDFC	HDFC/BD/20/11/20- C2331-10.5			100.00	10.5	2	20/11/15	20/11/20	17/11/19		100
HNB	HNB/BC/31/03/2100E			20.90		0	25/05/07	31/03/21			100
HNB	HNB/BC/31/03/2400F			14.68		0	07/06/07	31/03/24			100
HNB	HNB/BC/31/07/22B16.75			100.00	16.75	1	01/08/07	31/07/22	28/06/20	A+	100
HNB	HNB/BC/04/09/21A11.5			100.00	11.5	2	05/09/11	04/09/21	28/12/19	A+	100
HNB	HNB/BD/14/12/24-C2275- 8.33	06-06-2019	15.18	75.00	8.33	2	15/12/14	14/12/24	28/12/19		100
HNB	HNB/BD/01/11/23-C2361- 13	27-05-2019	12.94	100.00	13	1	01/11/16	01/11/23	30/10/19		100
HNB	HNB/BD/14/12/19-C2274- 7.75	08-12-2017	16.87	85.00	7.75	2	15/12/14	14/12/19	14/12/19		100
HNB	HNB/BC/29/08/23A08	31-12-2014	14.18	70.13	8	1	30/08/13	29/08/23	29/08/20	AA-	100
HNB	HNB/BD/28/03/21-C2346- 11.25	21-10-2019	15.67	94.50	11.25	1	28/03/16	28/03/21	27/03/20		100
HNB	HNB/BD/01/11/21-C2362- 11.75			100.00	11.75	1	01/11/16	01/11/21	30/10/19		100
HNB	HNB/BD/22/09/26-C2431- 12.8			100.00	12.8	1	23/09/19	22/09/26	22/09/20		100
HNB	HNB/BD/22/09/24-C2430- 12.3			100.00	12.3	1	23/09/19	22/09/24	22/09/20		100
LB FINANCE	LFIN/BD/11/12/22-C2388- 13.25	02-09-2019	13.10	100.34	13.25	2	11/12/17	11/12/22	10/12/19		100
LB FINANCE	LFIN/BD/11/12/22-C2387- 12.75			100.00	12.75	2	11/12/17	11/12/22	10/12/19		100
LOLC FINANCE	LOFC/BD/25/01/20- C2291-9	27-06-2019	13.00	97.86	9	4	26/01/15	25/01/20	27/12/19		100
LOLC FINANCE	LOFC/BD/25/01/20- C2289-9.1			100.00	9.1	2	26/01/15	25/01/20	28/12/19		100
LOLC FINANCE	LOFC/BD/25/01/20- C2290-9.25	27-06-2019	13.00	97.95	9.25	1	26/01/15	25/01/20	28/12/19		100
LOLC FINANCE	LOFC/BD/31/07/23- C2409-0			49.83	0	0	31/07/18	31/07/23			100
LOLC FINANCE	LOFC/BD/31/07/23- C2408-14.75	24-10-2019	14.40	100.93	14.75	2	31/07/18	31/07/23	29/01/20		100
L O L C HOLDINGS	LOLC/BD/30/07/22- C2385-13	19-12-2018	13.00	99.97	13	2	31/07/17	30/07/22	29/01/20		100
L O L C HOLDINGS	LOLC/BD/24/11/19- C2269-9	29-07-2019	17.04	97.58	9	4	24/11/14	24/11/19	24/11/19		100
L O L C HOLDINGS	LOLC/BD/27/09/24- C2432-15			100.00	15	2	27/09/19	27/09/24	27/03/20		100
L O L C HOLDINGS	LOLC/BD/27/09/24-C2433			100.00	13.06	2	27/09/19	27/09/24	27/03/20		100
MERCHANT BANK	MBSL/BD/12/11/19- C2267-8.75			100.00	8.75	2	13/11/14	12/11/19	12/11/19		100
MERCHANT BANK	MBSL/BD/02/05/22- C2380			100.00	11.14	2	03/05/17	02/05/22	31/10/19		100
MERCHANT BANK	MBSL/BD/02/05/22- C2382-15	02-10-2019	13.91	102.00	15	1	03/05/17	02/05/22	30/04/20		100
MERCHANT BANK	MBSL/BD/12/11/19- C2266-9	22-06-2015	9.75	97.35	9	1	13/11/14	12/11/19	12/11/19		100
MERCHANT BANK	MBSL/BD/02/05/22- C2381-14.5	01-10-2019	14.48	100.00	14.5	2	03/05/17	02/05/22	31/10/19		100
NAT. DEV. BANK	NDB/BD/30/03/24-C2419- 13.5			100.00	13.5	2	31/03/19	30/03/24	27/03/20		100
NAT. DEV. BANK	NDB/BD/24/06/20-C2308- 0			63.81	0	0	24/06/15	24/06/20			100
NAT. DEV. BANK	NDB/BD/24/06/20-C2309- 9.4	21-05-2018	17.31	87.00	9.4	1	24/06/15	24/06/20	28/12/19		100

Daily Movements Corporate Debt on 30-10-2019

தேசிய வங்கி மற்றும் நிதி நிறுவனங்களின் / தனியார் நிறுவனங்களின் கடன்களின் தினசரி அசைவு

Company Name	Code	Last Traded Date	Last Traded Yield	Last Traded Price	Coupon Rate	Coupon Frequency	Issued Date	Maturity Date	Next Coupon Due Date	Credit Rating (As at date listing)	Par Value
சுமாலதேவ் ஸ்டீல்	சுமாலதேவ்	அக்டோபர் 2019	அக்டோபர் 2019	அக்டோபர் 2019	சுமாலதேவ்	சுமாலதேவ்	சுமாலதேவ்	சுமாலதேவ்	சுமாலதேவ்	சுமாலதேவ்	சுமாலதேவ்
கம்பனி பெயர்	குறியீடு	இறுதி வியாபாரத்தின் நாள்	இறுதி வியாபார விலை	இறுதி வியாபார விலை	வட்டி வீதம்	வட்டி வீத தடவைகள்	வழங்கல் திகதி	முதிர்வு திகதி	அடுத்த வட்டி நாள்	வட்டி திகதி	ஆரம்ப கடன் தரப்படுத்தல் முகப் பெறுமதி

BANKS FINANCE AND INSURANCE

NAT. DEV. BANK	NDB/BC/19/12/23C13.9	05-09-2019	13.52	101.00	13.9	1	19/12/13	19/12/23	28/12/19	A+	100
NAT. DEV. BANK	NDB/BC/19/12/25D14	08-01-2018	13.89	100.50	14	1	19/12/13	19/12/25	28/12/19	A+	100
NAT. DEV. BANK	NDB/BD/30/03/24-C2420-13.95			100.00	13.95	1	31/03/19	30/03/24	30/03/20		100
NATIONS TRUST	NTB/BD/20/04/23-C2402-12.65			100.00	12.65	2	20/04/18	20/04/23	18/04/20		100
NATIONS TRUST	NTB/BD/08/11/21-C2363			100.00	10.59	2	08/11/16	08/11/21	06/11/19		100
NATIONS TRUST	NTB/BD/08/11/21-C2364-12.8	29-03-2017	12.75	100.00	12.8	1	08/11/16	08/11/21	05/11/19		100
NATIONS TRUST	NTB/BD/08/11/21-C2365-12.65	30-07-2019	12.63	100.00	12.65	2	08/11/16	08/11/21	06/11/19		100
NATIONS TRUST	NTB/BD/20/04/23-C2401-13			100.00	13	1	20/04/18	20/04/23	18/04/20		100
PEOPLES LEASING	PLC/BD/18/04/22-C2399-12.4			100.00	12.4	1	18/04/18	18/04/22	16/04/20		100
PEOPLES LEASING	PLC/BD/16/11/19-C2373-11.9	04-05-2018	11.90	100.00	11.9	2	16/11/16	16/11/19	14/11/19		100
PEOPLES LEASING	PLC/BD/16/11/21-C2375-12.6	30-04-2019	12.59	100.00	12.6	2	16/11/16	16/11/21	14/11/19		100
PEOPLES LEASING	PLC/BD/12/11/19-C2322-9.6			100.00	9.6	2	13/11/15	12/11/19	10/11/19		100
PEOPLES LEASING	PLC/BD/18/04/23-C2398-12.8			100.00	12.8	1	18/04/18	18/04/23	16/04/20		100
PEOPLES LEASING	PLC/BD/16/11/20-C2374-12.25	04-05-2018	12.25	100.00	12.25	2	16/11/16	16/11/20	14/11/19		100
PEOPLES LEASING	PLC/BD/12/11/20-C2323-9.95			100.00	9.95	1	13/11/15	12/11/20	09/11/19		100
RDB	RDB/BD/29/01/20-C2292-9			100.00	9	1	30/01/15	29/01/20	28/12/19		100
RDB	RDB/BD/29/01/20-C2293-8.71	08-02-2019	20.44	90.00	8.71	4	30/01/15	29/01/20	27/12/19		100
RDB	RDB/BD/29/01/20-C2294-8.81			100.00	8.81	2	30/01/15	29/01/20	28/12/19		100
SAMPATH	SAMP/BD/10/06/21-C2352-12.75	21-06-2019	12.73	100.00	12.75	1	10/06/16	10/06/21	07/06/20		100
SAMPATH	SAMP/BD/18/11/20-C2329			100.00	10.13	2	18/11/15	18/11/20	17/11/19		100
SAMPATH	SAMP/BD/20/03/23-C2390-12.5	07-08-2019	11.96	101.52	12.5	2	20/03/18	20/03/23	18/03/20		100
SAMPATH	SAMP/BD/14/12/19-C2271-8.25	25-06-2019	12.23	98.03	8.25	1	15/12/14	14/12/19	14/12/19		100
SAMPATH	SAMP/BD/10/06/21-C2353	30-04-2019	12.38	97.50	9.63	2	10/06/16	10/06/21	07/12/19		100
SAMPATH	SAMP/BD/14/12/19-C2273-8.1	07-03-2017	14.90	85.00	8.1	2	15/12/14	14/12/19	14/12/19		100
SAMPATH	SAMP/BD/28/02/24-C2415-13.9	01-10-2019	12.35	104.85	13.9	1	28/02/19	28/02/24	27/02/20		100
SAMPATH	SAMP/BD/21/12/22-C2389-12.5			100.00	12.5	2	21/12/17	21/12/22	19/12/19		100
SAMPATH	SAMP/BD/18/11/20-C2328-9.9	05-09-2019	12.00	97.70	9.9	2	18/11/15	18/11/20	17/11/19		100
SANASA DEV. BANK	SDB/BD/31/12/20-C2337-10			100.00	10	2	31/12/15	31/12/20	28/12/19		100
SANASA DEV. BANK	SDB/BD/31/12/20-C2339-10.3			100.00	10.3	2	31/12/15	31/12/20	28/12/19		100
SEYLAN BANK	SEYB/BD/22/12/20-C2280-8.75	04-06-2019	20.94	85.00	8.75	1	23/12/14	22/12/20	21/12/19		100
SEYLAN BANK	SEYB/BD/29/03/25-C2396-13.2	22-10-2019	13.19	100.00	13.2	2	29/03/18	29/03/25	27/03/20		100
SEYLAN BANK	SEYB/BD/18/04/24-C2421-14.5	17-05-2019	14.28	100.72	14.5	2	18/04/19	18/04/24	17/04/20		100
SEYLAN BANK	SEYB/BD/18/04/24-C2422-15	16-10-2019	12.65	107.49	15	1	18/04/19	18/04/24	18/04/20		100
SEYLAN BANK	SEYB/BD/29/03/28-C2397-13.5			100.00	13.5	2	29/03/18	29/03/28	27/03/20		100
SEYLAN BANK	SEYB/BD/29/03/23-C2395-12.85	11-06-2019	12.90	99.81	12.85	2	29/03/18	29/03/23	27/03/20		100
SEYLAN BANK	SEYB/BD/15/07/21-C2355-13	16-08-2019	12.98	100.00	13	2	15/07/16	15/07/21	12/01/20		100

Daily Movements Corporate Debt on 30-10-2019

දෛනික සාමූහික මාස සංවලනය / தனியார்துறைக் கடன்களின் தினசரி அசைவு

Company Name	Code	Last Traded Date	Last Traded Yield	Last Traded Price	Coupon Rate	Coupon Frequency	Issued Date	Maturity Date	Next Coupon Due Date	Credit Rating (As at date listing)	Par Value
සමාගමේ නම	සංකේතය	අවසන් ගනුදෙනු දින	අවසන් ගනුදෙනුවේ ප්ලොට්මේ	අවසන් ගනුදෙනු මිල	කුපිතාන්සි අනුපාතය	කුපිතාන්සි වාර ගණන	නිකුත් කළ දිනය	කල්පිරෙන දිනය	මූලික ගෙවිය යුතු දිනය	මාස ශ්‍රේණිය (ලැයිස්තුගත වූ දිනට)	මුහුණත වටිනාකම
කம்பනි பெயர்	குறியீடு	இறுதி வியாபாரத்தி ன்ம்	අගය	இறுதி வியாபார விலை	வட்டி வீதம்	வட்டி வீத தடவைகள்	வழங்கல் திகதி	முதிர்ப்பு திகதி	அடுத்த வட்டி நின்றுவை திகதி	ஆரம்ப கடன் தரப்படுத்தல்	முகப் பெறுமதி

BANKS FINANCE AND INSURANCE

SEYLAN BANK	SEYB/BD/22/12/20-C2277-8.6	30-03-2015	9.92	94.31	8.6	2	23/12/14	22/12/20	21/12/19		100
SEYLAN BANK	SEYB/BD/15/07/21-C2356			100.00	9.71	2	15/07/16	15/07/21	12/01/20		100
SEYLAN BANK	SEYB/BD/15/07/23-C2354-13.75	24-09-2019	13.73	100.00	13.75	2	15/07/16	15/07/23	12/01/20		100
SEYLAN BANK	SEYB/BD/22/12/19-C2279-8.35			100.00	8.35	2	23/12/14	22/12/19	21/12/19		100
SEYLAN BANK	SEYB/BD/22/12/19-C2278-8.6	07-01-2015	8.60	99.99	8.6	1	23/12/14	22/12/19	21/12/19		100
SEYLAN BANK	SFCL/BD/09/11/19-C2372-13.25	08-07-2019	12.96	100.00	13.25	2	10/11/16	09/11/19	08/11/19		100
SEYLAN BANK	SFCL/BD/30/08/24-C2429-12.875	23-09-2019	12.87	100.00	12.875	2	30/08/19	30/08/24	29/02/20		100
SEYLAN BANK	SFCL/BD/09/11/19-C2369			100.00	10.59	2	10/11/16	09/11/19	08/11/19		100
SEYLAN BANK	SFCL/BD/09/11/20-C2370			100.00	10.84	2	10/11/16	09/11/20	08/11/19		100
SEYLAN BANK	SFCL/BD/09/11/20-C2368-13.75	10-07-2019	13.62	100.10	13.75	2	10/11/16	09/11/20	08/11/19		100
SINGER FINANCE	SFIN/BD/17/06/20-C2307-9.95			100.00	9.95	1	17/06/15	17/06/20	28/12/19		100
SINGER FINANCE	SFIN/BD/06/04/20-C2347-12	02-09-2016	11.99	100.00	12	2	06/04/16	06/04/20	04/04/20		100
SIYAPATHA FIN	SLFL/BD/20/09/21-C2357-13.5	09-07-2019	11.81	103.00	13.5	1	20/09/16	20/09/21	18/09/20		100
SIYAPATHA FIN	SLFL/BD/08/08/24-C2426-13.33			100.00	13.33	1	08/08/19	08/08/24	07/08/20		100
SIYAPATHA FIN	SLFL/BD/04/10/22-C2384-12.5			100.00	12.5	1	04/10/17	04/10/22	02/10/20		100
SIYAPATHA FIN	SLFL/BD/24/12/19-C2281-8.9	02-07-2015	8.88	99.98	8.9	1	24/12/14	24/12/19	24/12/19		100
VALLIBEL FINANCE	VFIN/BD/31/03/20-C2298-10.25	08-02-2019	10.92	99.28	10.25	2	31/03/15	31/03/20	27/03/20		100

BEVERAGE FOOD AND TOBACCO

LION BREWERY	LION/BD/08/12/19-C2270			100.00	8.35	2	08/12/14	08/12/19	08/12/19		100
--------------	------------------------	--	--	--------	------	---	----------	----------	----------	--	-----

CONSTRUCTION AND ENGINEERING

ACCESS ENG SL	AEL/BD/18/11/20-C2324-10.25			100.00	10.25	2	18/11/15	18/11/20	17/11/19		100
ACCESS ENG SL	AEL/BD/17/11/23-C2325-10.95			100.00	10.95	2	18/11/15	17/11/23	17/11/19		100
ACCESS ENG SL	AEL/BD/18/11/22-C2327-10.72			100.00	10.72	2	18/11/15	18/11/22	17/11/19		100
ACCESS ENG SL	AEL/BD/18/11/21-C2326-10.45			100.00	10.45	2	18/11/15	18/11/21	17/11/19		100

DIVERSIFIED HOLDINGS

DUNAMIS CAPITAL	CSEC/BD/04/12/20-C2334			100.00	11.13	2	04/12/15	04/12/20	03/12/19		100
DUNAMIS CAPITAL	CSEC/BD/04/12/20-C2333-10.5	27-06-2019	12.50	97.44	10.5	2	04/12/15	04/12/20	03/12/19		100
HAYLEYS	HAYL/BD/06/03/20-C2297-7.85			100.00	7.85	2	06/03/15	06/03/20	05/03/20		100
HAYLEYS	HAYL/BD/26/08/24-C2427			100.00	12.93	2	26/08/19	26/08/24	25/02/20		100
HAYLEYS	HAYL/BD/31/07/23-C2407			100.00	11.84	2	31/07/18	31/07/23	29/01/20		100
HAYLEYS	HAYL/BD/26/08/24-C2428-13			100.00	13	2	26/08/19	26/08/24	25/02/20		100
HAYLEYS	HAYL/BD/31/07/23-C2406-12.5			100.00	12.5	2	31/07/18	31/07/23	29/01/20		100

HEALTH CARE

NAWALOKA	NHL/BC/30/09/22E14.4			100.00	14.4	4	30/09/13	30/09/22	27/12/19	A	100
NAWALOKA	NHL/BC/30/09/21D14.35	09-10-2019	14.05	100.50	14.35	4	30/09/13	30/09/21	27/12/19	A	100
NAWALOKA	NHL/BC/30/09/23F14.45	09-10-2019	14.21	100.71	14.45	4	30/09/13	30/09/23	27/12/19	A	100

INVESTMENT TRUSTS

JANASHAKTHI	JANA/BD/19/11/19-C2268-10.75	27-06-2019	12.50	99.11	10.75	1	19/11/14	19/11/19	19/11/19		100
-------------	------------------------------	------------	-------	-------	-------	---	----------	----------	----------	--	-----

Daily Movements Corporate Debt on 30-10-2019

දෛනික සාංගමீக ஶய சංலி஠ய / தனியார்துறைக் கடன்களின் தினசரி அசைவு

Company Name	Code	Last Traded Date	Last Traded Yeild	Last Traded Price	Coupon Rate	Coupon Frequency	Issued Date	Maturity Date	Next Coupon Due Date	Credit Rating (As at date listing)	Par Value
සමාගමේ නම	සංකේතය	අවසන් ගනුදෙනු දින	අවසන් ගනුදෙනුවේ ඵලදායීතා	අවසන් ගනුදෙනු මිල	කුපිතාන්සි අනුපාතය	කුපිතාන්සි චාර ගණන	නිකුත් කළ දිනය	කල්පිරෙන දිනය	මෑලග ගෙවිය යුතු දිනය	බය ශ්‍රේණිය (ලැයිස්තුවට වූ විටිනාකම)	මුතුබන වටිනාකම
கம்பனி பெயர்	குறியீடு	இறுதி வியாபாரத்தி னம்	இறுதி வியாபார விலை	இறுதி வியாபாரவிலை	வட்டிவீதம்	வட்டிவீத தடவைகள்	வாழங்கல் திகதி	முதிர்வு திகதி	அடுத்த வட்டி நிලுவை திகதி	ஆரம்ப கடன் தரப்படுத்தல்	முகப் பெறுமதி

PLANTATIONS

BOGAWANTALAWA	BOPL/BD/23/07/25-C2423-13.25	16-10-2019	13.50	99.00	13.25	4	24/07/19	23/07/25	22/01/20		100
BOGAWANTALAWA	BOPL/BD/23/07/26-C2425-13.5			85.00	13.5	4	24/07/19	23/07/26	22/01/20		100
BOGAWANTALAWA	BOPL/BD/23/07/24-C2424-13			85.00	13	4	24/07/19	23/07/24	22/01/20		100
KOTAGALA	KOTA/BC/26/05/21D15	01-03-2019	27.58	80.00	15	2	27/05/14	26/05/21	28/12/19	BBB-	100
KOTAGALA	KOTA/BC/26/05/20C14.75	01-03-2019	36.35	80.00	14.75	2	27/05/14	26/05/20	28/12/19	BBB-	100

TELECOMMUNICATIONS

SLT	SLTL/BD/19/04/28-C2400-12.75			100.00	12.75	1	19/04/18	19/04/28	17/04/20		100
SLT	SLTL/BD/19/04/28-C2403-12.75			100.00	12.75	2	19/04/18	19/04/28	17/04/20		100

TRADING

ABANS PLC	ABNS/BD/26/12/19-C2286-9	25-02-2019	15.25	95.27	9	2	26/12/14	26/12/19	25/12/19		100
SINGER SRI LANKA	SINS/BD/28/09/21-C2412-12			100.00	12	2	28/09/18	28/09/21	27/03/20		100

Government Securities Traded on 30-10-2019

தனது கட்டுமானப் பணிகளை / விநியோகம் செய்யப்பட்ட அரசு கடன் பிணையங்கள்

Board பலகை	Security சுர்துமீசன் பிணையங்கள்	Traded Price (Rs.) தனது வு மீல விநியோக விலை	Traded Yield தனது வு பீலுமீத ஈதல விநியோக விலைவு	Traded Quantity ** தனது வு புமூதல விநியோக அளவு	Transaction Value தனது வு வரிதல விநியோகப் பெறுமதி	Issued Date கிதன் தல ஈதல வழங்கப்பட்ட திகதி	Maturity Date தலபீரேத ஈதல முதிர்வு திகதி
---------------	---------------------------------------	---	---	--	---	--	--

Corporate Debt Securities Traded on 30-10-2019

தனது கட்டுமானப் பணிகளை / விநியோகம் செய்யப்பட்ட நிறுவனங்களின் கடன் பிணையங்கள்

Board பலகை	Security சுர்துமீசன் பிணையங்கள்	Traded Price (Rs.) தனது வு மீல விநியோக விலை	Traded Yield தனது வு பீலுமீத ஈதல விநியோக விலைவு	Traded Quantity ** தனது வு புமூதல விநியோக அளவு	Transaction Value தனது வு வரிதல விநியோகப் பெறுமதி	Issued Date கிதன் தல ஈதல வழங்கப்பட்ட திகதி	Maturity Date தலபீரேத ஈதல முதிர்வு திகதி
---------------	---------------------------------------	---	---	--	---	--	--

Daily Movements Equity on 30-10-2019

දෛනික වෙනස්වීම් - කොටස් / நாளாந்த உரிமைப்பங்கு அசைவுகள்

Company Name	Closing Price	Last Traded	Last	High	Low	Foreign Holding	Issued Quantity	Turnover	Indexed Market Cap	Qty in CDS
සමාගමේ නම	ප්‍ර.ව.සා මිල	අවසන් ගනුදෙනු මිල	අවසන් ගනුදෙනු දින	උපරිම	අවම	විදේශීය තැන්පතු	නිකුත් කළ ප්‍රමාණය	පිරිවැටුම	දර්ශකගත වෙළෙඳපොළ ප්‍රාග්ධනීකරණය	සී.සී.එස්. ප්‍රමාණය
கம்பனி பெயர்	எ.நி.ச விலை	இறுதி வியாபாரம்	இறுதி வியாபாரத்த	உயர்வு	குறைவு	வெளிநாட்டு உடைமை	வழங்கிய பங்குகளின் அளவு	புரள்வு	பட்டியல் படுத்திய சந்தை முதல்	சி.டி.எஸ் அளவு
AUTOMOBILES & COMPONENTS										
MAIN BOARD										
KELANI TYRES	48.00	47.90	30/10/19	48.20	45.00	584,059.00	80,400,000	1,661,816.80	3,859,200,000.00	78,815,234
BANKS										
MAIN BOARD										
AMANA BANK (+)	2.60	2.60	30/10/19	2.60	2.50	1,548,585,107.00	2,501,390,534	57,655.10	6,503,615,388.40	1,913,156,034
COMMERCIAL BANK[X.0000] (+)	84.90	85.00	30/10/19	85.00	84.00	14,456,843.00	66,254,269	822,694.60	5,624,987,438.10	65,520,492
COMMERCIAL BANK (+)	97.00	97.00	30/10/19	97.00	96.00	301,829,051.00	961,252,317	6,381,625.00	93,241,474,749.00	953,680,208
DFCC BANK PLC	93.50	93.90	30/10/19	94.00	93.50	85,376,326.00	304,188,756	1,891,443.60	28,441,648,686.00	301,506,259
HNB[X.0000] (+)	139.00	139.00	30/10/19	139.70	139.00	46,061,240.00	99,062,844	789,878.00	13,769,735,316.00	92,611,609
HNB (+)	177.70	177.50	30/10/19	179.00	177.00	138,400,100.00	401,343,863	1,545,638.40	71,318,804,455.10	397,226,418
HDFC (+)	31.10	31.20	30/10/19	31.90	30.50	9,478,149.00	64,710,520	194,150.60	2,012,497,172.00	63,529,520
NAT. DEV. BANK (+)	104.50	104.30	30/10/19	105.00	104.20	33,836,735.00	221,799,756	1,026,211.60	23,178,074,502.00	220,237,456
NATIONS TRUST (+)	81.00	81.00	30/10/19	81.00	78.30	66,450,877.00	244,878,841	55,784.70	19,835,186,121.00	244,204,938
NATIONS TRUST[X.0000] (+)	80.00	80.00	22/10/19	0.00	0.00	7,979,429.00	38,973,031	.00	3,117,842,480.00	38,970,974
PAN ASIA (+)	12.70	12.70	30/10/19	12.80	12.60	88,750,872.00	442,561,629	699,517.40	5,620,532,688.30	431,255,821
SAMPATH (+)	169.00	169.40	30/10/19	170.00	169.00	80,308,588.00	381,457,985	31,432,714.80	64,466,399,465.00	373,883,652
SANASA DEV. BANK (+)	61.30	61.90	30/10/19	61.90	60.90	13,211,266.00	56,308,252	28,124.00	3,451,695,847.60	48,750,981
SEYLAN BANK[X.0000] (+)	35.00	35.00	30/10/19	35.00	34.80	12,227,283.00	189,109,436	1,249,646.50	6,618,830,260.00	187,262,751
SEYLAN BANK (+)	56.50	56.70	30/10/19	56.70	55.80	3,644,938.00	188,608,404	190,292.60	10,656,374,826.00	184,557,841
UNION BANK (+)	12.90	12.90	30/10/19	13.00	12.90	861,246,394.00	1,083,558,338	560,190.20	13,977,902,560.20	1,079,842,779
CAPITAL GOODS										
MAIN BOARD										
ACCESS ENG SL	21.10	21.20	30/10/19	21.30	21.00	45,719,853.00	1,000,000,000	15,079,410.70	21,100,000,000.00	999,463,720
ACL	43.50	44.50	30/10/19	44.50	43.00	9,398,480.00	119,787,360	3,017,126.70	5,210,750,160.00	117,400,224
AITKEN SPENCE	45.80	45.70	30/10/19	45.80	45.30	85,585,580.00	405,996,045	301,626.10	18,594,618,861.00	404,454,810
CENTRAL IND.	43.40	43.40	30/10/19	43.40	43.00	523,490.00	19,768,428	216,619.00	857,949,775.20	19,360,966
DOCKYARD (+)	55.00	55.00	30/10/19	55.80	54.40	37,560,122.00	71,858,924	93,935.10	3,952,240,820.00	71,426,141
E B CREASY	1,446.90	1,227.00	14/10/19	0.00	0.00	11,682.00	2,535,458	.00	3,668,554,180.20	2,503,994
HAYLEYS	158.70	159.00	30/10/19	159.00	157.20	3,019,046.00	75,000,000	63,514.00	11,902,500,000.00	65,324,219
HEMAS HOLDINGS	79.50	80.00	30/10/19	80.00	79.10	164,163,400.00	596,043,425	35,940,362.20	47,385,452,287.50	595,319,247
JKH	157.50	158.00	30/10/19	158.00	156.60	618,325,174.00	1,318,173,279	10,728,040.30	207,612,291,442.50	1,307,317,796
KELANI CABLES	83.00	83.00	29/10/19	0.00	0.00	969,835.00	21,800,000	.00	1,809,400,000.00	20,951,271
LANKA ASHOK	801.90	787.90	30/10/19	787.90	780.00	1,026,236.00	3,620,843	28,883.30	2,903,554,001.70	1,063,345
LANKA TILES	70.00	70.00	30/10/19	71.00	69.30	4,170,319.00	53,050,410	1,047,748.00	3,713,528,700.00	52,694,443
LANKA WALLTILE	65.50	65.00	30/10/19	66.70	64.50	343,373.00	54,600,000	113,946.00	3,576,300,000.00	53,253,044
LAXAPANA	10.20	10.20	30/10/19	10.20	10.20	39,561.00	39,000,000	1,020.00	397,800,000.00	38,911,609
RENUKA HOLDINGS[X.0000]	13.00	13.00	30/10/19	13.00	13.00	1,502,082.00	12,856,830	130,000.00	167,138,790.00	12,855,441
RENUKA HOLDINGS	18.00	18.00	30/10/19	18.30	17.80	10,076,767.00	89,034,626	1,347,108.40	1,602,623,268.00	89,008,358
RICHARD PIERIS	11.00	11.10	30/10/19	11.10	10.80	1,507,862,515.00	2,035,038,275	22,486,320.60	22,385,421,025.00	1,948,621,190
ROYAL CERAMIC	70.70	70.90	30/10/19	70.90	69.60	8,129,837.00	110,789,384	4,618,406.90	7,832,809,448.80	109,437,614
SOFTLOGIC	15.20	15.20	30/10/19	15.30	15.10	379,235,158.00	1,192,543,209	249,707.30	18,126,656,776.80	1,192,543,209
FORT LAND	13.30	13.30	30/10/19	13.40	13.30	805,999.00	180,000,000	4,592.60	2,394,000,000.00	178,786,230
UNISYST	12.40	12.60	30/10/19	12.60	12.40	89,133.00	12,058,200	124,472.40	273,521,680.00	11,925,254
UNISYST[R.0000]	0.90	0.90	30/10/19	1.10	0.80	73,953.00	10,000,000	205,439.90		1,037,132

Daily Movements Equity on 30-10-2019

දෛනික වෙළෙඳපොළ - කොටස් நாளாந்த உரிமைப்பங்கு அசைவுகள்

Company Name	Closing Price	Last Traded	Last	High	Low	Foreign Holding	Issued Quantity	Turnover	Indexed Market Cap	Qty in CDS
සමාගමේ නම	ප්‍ර.ව.සා මිල	අවසන් ගනුදෙනු මිල	අවසන් ගනුදෙනු දින	උපරිම	අවම	විදේශීය තැන්පතු	නිකුත් කළ ප්‍රමාණය	පිරිවැටුම	දර්ශකගත වෙළෙඳපොළ ප්‍රාග්ධනීකරණය	සී.සී.එස්. ප්‍රමාණය
கம்பனி பெயர்	எ.நி.ச விலை	இறுதி வியாபாரம்	இறுதி வியாபாரத்த	உயர்வு	குறைவு	வெளிநாட்டு உடைமை	வழங்கிய பங்குகளின் அளவு	புரள்வு	பட்டியல் படுத்திய சந்தை முதல்	சி.டி.எஸ் அளவு

CAPITAL GOODS

DIRI SAVI BOARD

BROWNS	73.00	73.00	30/10/19	73.00	69.00	6,070,219.00	212,625,000	15,290.00	15,521,625,000.00	206,045,606
LANKA CERAMIC	117.00	108.50	29/10/19	0.00	0.00	911.00	6,000,000	.00	702,000,000.00	5,816,188
LANKEM CEYLON	28.50	28.50	29/10/19	0.00	0.00	59,967.00	33,853,200	.00	964,816,200.00	30,415,383
SERENDIB ENG.GRP	6.90	6.90	30/10/19	7.30	6.80	28,899,823.00	32,383,250	156,427.80	223,444,425.00	32,383,215
VALLIBEL ONE	17.30	17.40	30/10/19	17.50	17.30	8,426,689.00	1,086,559,353	96,886.90	18,797,476,806.90	1,086,507,353

WATCH LIST

ADAM CAPITAL (TS)	0.30	0.40	07/12/18	0.00	0.00	485,250.00	252,000,242	.00	75,600,072.60	252,000,142
MACKWOODS ENERGY	2.40	2.40	30/10/19	2.50	2.40	3,238,111.00	100,000,000	280,582.40	240,000,000.00	100,000,000
MTD WALKERS (TS)	14.80	15.30	13/02/19	0.00	0.00	153,482,418.00	167,647,568	.00	2,481,184,006.40	167,500,918
OFFICE EQUIPMENT	75.10	60.00	30/10/19	71.50	60.00	127,925.00	833,560	1,234.00	62,600,356.00	764,970
SIERRA CABL	3.00	3.00	30/10/19	3.10	2.90	5,133,099.00	537,512,430	5,323,999.70	1,612,537,290.00	219,792,560

COMMERCIAL & PROFESSIONAL SERVICES

MAIN BOARD

GESTETNER	107.00	107.00	30/10/19	107.00	107.00	1,536,840.00	2,657,812	1,070.00	284,385,884.00	2,607,313
LAKE HOUSE PRIN.	150.00	145.00	29/10/19	0.00	0.00	7,431.00	2,937,245	.00	440,586,750.00	2,431,599
PRINTCARE PLC	28.70	28.70	30/10/19	28.70	28.70	415,187.00	85,966,670	2,870.00	2,467,243,429.00	82,186,840

WATCH LIST

CEYLON PRINTERS	88.50	88.50	25/10/19	0.00	0.00	130,110.00	600,170	.00	53,115,045.00	568,550
PARAGON	60.30	64.70	30/10/19	64.70	50.20	158,860.00	1,000,280	33,825.50	60,316,884.00	906,620

CONSUMER DURABLES & APPAREL

MAIN BOARD

ABANS	69.60	69.00	30/10/19	70.00	67.30	199,091.00	5,110,560	8,076.40	355,694,976.00	4,932,456
DANKOTUWA PORCEL	7.50	7.50	30/10/19	7.60	7.50	8,535,279.00	162,552,920	546,230.00	1,219,146,900.00	162,431,660
HAYLEYS FABRIC	15.60	15.80	30/10/19	15.80	15.50	1,459,507.00	207,740,888	7,360,600.80	3,240,757,852.80	207,534,175
HAYLEYS FIBRE	93.20	93.00	30/10/19	94.90	93.00	21,184.00	8,000,000	1,396.90	745,600,000.00	7,549,692
KELSEY	31.00	30.00	30/10/19	30.00	30.00	362,417.00	17,429,274	300.00	540,307,494.00	17,238,952
RADIANT GEMS	24.30	24.20	24/10/19	0.00	0.00	638,949.00	2,400,000	.00	58,320,000.00	1,451,214
REGNIS (+)	74.60	77.00	30/10/19	77.00	73.40	313,481.00	11,267,863	4,870,470.40	840,582,579.80	11,146,413
TEEJAY LANKA	40.00	40.00	30/10/19	40.10	39.80	335,180,223.00	701,956,580	2,509,236.30	28,078,263,200.00	701,956,580

DIRI SAVI BOARD

AMBEON HOLDINGS	13.10	13.20	30/10/19	13.30	13.00	3,132,405.00	356,869,666	248,872.90	4,674,992,624.60	355,983,864
SINGER IND. (+)	61.00	60.00	29/10/19	0.00	0.00	22,773.00	10,000,380	.00	610,023,180.00	9,810,074

WATCH LIST

AMBEON CAPITAL	4.70	4.70	30/10/19	4.90	4.70	369,299.00	1,002,724,815	13,674.90	4,712,806,630.50	1,002,716,958
BLUE DIAMONDS	0.80	0.90	30/10/19	0.90	0.80	28,706,475.00	206,601,782	19,134.30	165,281,425.60	193,138,419
BLUE DIAMONDS[X.0000]	0.50	0.50	30/10/19	0.50	0.40	662,327.00	194,633,623	681,850.00	97,316,811.50	191,897,894

CONSUMER SERVICES

MAIN BOARD

A.SPEN.HOT.HOLD.	25.00	25.00	30/10/19	25.40	25.00	1,721,223.00	336,290,010	149,400.00	8,407,250,250.00	335,069,553
AMAYA LEISURE	34.80	34.80	30/10/19	34.90	33.60	102,939.00	53,994,979	51,094.00	1,879,025,269.20	53,800,693
AHOT PROPERTIES	42.40	42.40	30/10/19	42.50	41.00	3,753,909.00	442,775,300	2,939,790.50	18,773,672,720.00	442,304,701
HOTELS CORP.	12.20	12.30	30/10/19	12.30	12.10	1,170,663.00	180,030,942	11,576.80	2,196,377,492.40	178,812,656
CITRUS LEISURE	11.70	11.70	30/10/19	11.80	11.20	369,601.00	267,229,723	283,476.50	3,126,587,759.10	267,148,607
DOLPHIN HOTELS	23.50	23.50	30/10/19	23.50	23.50	431,850.00	31,621,477	2,350.00	743,104,709.50	31,275,142

Daily Movements Equity on 30-10-2019

දෛනික වෙළෙඳිම් - කොටස් நாளாந்த உரிமைப்பங்கு அசைவுகள்

Company Name	Closing Price	Last Traded	Last	High	Low	Foreign Holding	Issued Quantity	Turnover	Indexed Market Cap	Qty in CDS
සමාගමේ නම	පු.ව.සා මිල	අවසන් ගනුදෙනු මිල	අවසන් ගනුදෙනු දින	උපරිම	අවම	විදේශීය තැන්පතු	නිකුත් කළ ප්‍රමාණය	පිරිවැටුම	දර්ශකගත වෙළෙඳපොළ ප්‍රාග්ධනීකරණය	සී.සී.එස්. ප්‍රමාණය
கம்பனி பெயர்	எ.நி.ச விலை	இறுதி வியாபாரம்	இறுதி வியாபாரத்த	உயர்வு	குறைவு	வெளிநாட்டு உடைமை	வழங்கிய பங்குகளின் அளவு	புரள்வு	பட்டியல் படுத்திய சந்தை முதல்	சி.டி.எஸ் அளவு

CONSUMER SERVICES

MAIN BOARD										
HOTEL SIGIRIYA	64.00	63.00	28/10/19	0.00	0.00	170,774.00	5,859,000	.00	374,976,000.00	3,796,572
HUNAS FALLS	180.00	180.00	30/10/19	180.00	180.00	3,551.00	5,625,000	78,300.00	1,012,500,000.00	5,529,694
RENUKA CITY HOT.	240.00	240.00	28/10/19	0.00	0.00	43,103.00	7,000,000	.00	1,680,000,000.00	6,916,301
SIGIRIYA VILLAGE	40.00	40.00	25/10/19	0.00	0.00	48,115.00	9,000,000	.00	360,000,000.00	8,964,566
TANGERINE	40.00	39.20	30/10/19	40.00	39.20	67,691.00	20,000,000	1,968.70	800,000,000.00	19,301,818
KANDY HOTELS	5.80	5.80	30/10/19	5.80	5.80	110,289,116.00	577,500,000	153,700.00	3,349,500,000.00	544,258,155
KINGSBURY	13.10	13.10	30/10/19	13.10	13.00	245,081.00	242,000,000	47,293.10	3,170,200,000.00	240,866,930

DIRI SAVI BOARD

BANSEI RESORTS	7.30	7.30	30/10/19	7.30	7.30	27,336,269.00	53,728,000	7,300.00	392,214,400.00	53,728,000
BERUWALA RESORTS	0.90	0.90	30/10/19	1.10	0.90	1,405,109.00	600,000,000	1,253,160.00	540,000,000.00	598,247,561
EDEN HOTEL LANKA	16.10	16.10	30/10/19	16.10	16.00	557,695.00	105,600,000	175,711.00	1,700,160,000.00	105,214,154
GALADARI (+)	9.30	9.30	30/10/19	9.50	9.20	459,465,731.00	500,829,564	107,790.20	4,657,714,945.20	444,595,582
CITRUS HIKKADUWA	6.90	7.10	30/10/19	7.20	6.80	79,995.00	284,898,354	597,459.10	1,965,798,642.60	248,541,797
JETWING SYMPHONY	12.00	12.00	30/10/19	12.00	11.80	107,642,968.00	502,188,559	3,581.40	6,026,262,708.00	399,342,234
KEELLS HOTELS	10.00	10.00	30/10/19	10.20	10.00	29,007,289.00	1,456,146,780	368,788.90	14,561,467,800.00	1,452,863,171
MAHAWELI REACH	16.80	16.50	29/10/19	0.00	0.00	33,985,590.00	47,066,447	.00	790,716,309.60	45,846,325
MARAWILA RESORTS	1.90	1.90	30/10/19	1.90	1.80	138,696.00	228,000,000	571,270.00	433,200,000.00	227,737,510
PALM GARDEN HOTEL	30.00	30.00	29/10/19	0.00	0.00	64,614.00	43,267,000	.00	1,298,010,000.00	42,466,021
PEGASUS HOTELS	24.00	24.80	30/10/19	24.80	23.70	106,488.00	30,391,538	4,084.00	729,396,912.00	30,225,584
RAMBODA FALLS	19.20	19.20	30/10/19	19.20	19.20	358,060.00	20,000,000	19,200.00	384,000,000.00	19,993,400
RENUKA HOTELS	49.80	47.00	29/10/19	0.00	0.00	153,139.00	40,297,530	.00	2,006,816,994.00	38,876,250
ROYAL PALMS	17.70	17.70	30/10/19	17.70	17.70	2,704,225.00	50,000,000	64,020.90	885,000,000.00	49,295,956
SERENDIB HOTELS[X.0000]	12.90	12.90	30/10/19	12.90	12.70	7,592,324.00	36,011,056	1,302.70	464,542,622.40	21,937,083
SERENDIB HOTELS	19.20	19.20	30/10/19	19.70	19.20	19,325,553.00	75,514,738	2,112.50	1,449,882,969.60	50,351,559
TAL LANKA	13.80	14.00	30/10/19	14.00	14.00	116,204,961.00	139,637,494	168.00	1,926,997,417.20	135,990,496
LIGHTHOUSE HOTEL	34.80	34.80	30/10/19	37.50	34.80	255,426.00	46,000,000	12,267.50	1,600,800,000.00	45,562,000
FORTRESS RESORTS	10.70	11.00	30/10/19	11.00	10.70	341,570.00	110,886,684	2,162.00	1,186,487,518.80	110,762,006
NUWARA ELIYA	995.00	1,001.00	30/10/19	1,095.00	1,001.00	37,752.00	2,186,040	40,717.20	2,175,109,800.00	2,122,812
TRANS ASIA	73.00	73.00	30/10/19	73.00	73.00	92,538.00	200,000,000	36,500.00	14,600,000,000.00	199,421,189
CITRUS WASKADUWA	4.90	4.90	30/10/19	5.10	4.90	181,892.00	559,857,096	47,041.20	2,743,299,770.40	559,856,736

WATCH LIST

ANILANA HOTELS	1.10	1.10	30/10/19	1.10	1.10	910,681,286.00	1,133,493,980	298,595.00	1,246,843,378.00	1,129,689,424
BROWNS BEACH	12.20	12.20	30/10/19	12.50	12.20	2,907,534.00	129,600,000	86,600.00	1,581,120,000.00	129,276,708
HOTEL DEVELOPERS (DS)		0.00		0.00	0.00	12,537,225.00	2,046,645,686	.00	194,022,011,032.80	2,010,255,697

DIVERSIFIED FINANCIALS

MAIN BOARD										
ALLIANCE	47.10	47.00	30/10/19	48.00	47.00	471,014.00	33,696,000	24,770.00	1,587,081,600.00	32,218,575
ASIA ASSET	8.10	8.10	30/10/19	8.40	8.10	90,882,718.00	124,195,533	330,250.40	1,005,983,817.30	124,193,524
CENTRAL FINANCE	96.00	96.00	30/10/19	96.00	95.00	31,309,584.00	220,674,367	12,190.00	21,184,739,232.00	205,790,217
CEYLON GUARDIAN	77.80	77.80	30/10/19	77.80	77.70	6,938,012.00	82,978,868	17,115.60	6,455,755,930.40	81,173,083
CEYLON INV.	44.00	44.00	30/10/19	44.00	43.10	3,594,166.00	99,451,059	110,698.60	4,375,846,596.00	96,893,951
CDB	87.50	87.50	30/10/19	87.50	85.30	42,829.00	59,449,080	11,983.10	5,201,794,500.00	58,495,387
CDB[X.0000]	65.50	66.90	30/10/19	68.10	65.40	231,984.00	10,343,668	54,486.00	677,510,254.00	10,243,414
DUNAMIS CAPITAL (DS)	46.60	46.60	29/10/19	0.00	0.00	117,569.00	122,997,050	.00	5,731,662,530.00	122,769,469

Daily Movements Equity on 30-10-2019

දෛනික වෙළෙඳිම් - කොටස් நாளாந்த உரிமைப்பங்கு அசைவுகள்

Company Name	Closing Price	Last Traded	Last	High	Low	Foreign Holding	Issued Quantity	Turnover	Indexed Market Cap	Qty in CDS
සමාගමේ නම	ප්‍ර.ව.සා මිල	අවසන් ගනුදෙනු මිල	අවසන් ගනුදෙනු දින	උපරිම	අවම	විදේශීය තැන්පතු	නිකුත් කළ ප්‍රමාණය	පිරිවැටුම	දර්ශකගත වෙළෙඳපොළ ප්‍රාග්ධනීකරණය	සී.සී.එස්. ප්‍රමාණය
කம்பනි பெயர்	எ.நி.ச விலை	இறுதி வியாபாரம்	இறுதி வியாபாரத்த	உயர்வு	குறைவு	வெளிநாட்டு உடைமை	வழங்கிய பங்குகளின் அளவு	புரள்வு	பட்டியல் படுத்திய சந்தை முதல்	சி.டி.எஸ் அளவு

DIVERSIFIED FINANCIALS

MAIN BOARD										
FIRST CAPITAL	44.60	44.70	30/10/19	45.50	43.50	733,226.00	101,250,000	3,056,345.60	4,515,750,000.00	100,158,447
L O L C HOLDINGS	118.90	118.90	30/10/19	118.90	118.90	21,495,913.00	475,200,000	298,914.60	56,501,280,000.00	472,741,270
LANKA VENTURES	40.00	39.60	29/10/19	0.00	0.00	1,391,404.00	50,000,000	.00	2,000,000,000.00	49,864,598
LB FINANCE	138.50	138.50	30/10/19	138.50	138.50	5,582,805.00	138,514,284	562,587.00	19,341,722,778.00	138,170,452
MERCHANT BANK (+)	9.60	9.70	30/10/19	9.70	9.50	739,549.00	165,717,222	165,332.50	1,590,885,331.20	165,126,425
NATION LANKA	1.00	0.90	30/10/19	1.10	0.90	678,180,795.00	1,353,792,606	681,230.80	1,353,792,606.00	1,352,447,733
PEOPLES LEASING	17.00	17.00	30/10/19	17.10	16.70	104,797,243.00	1,627,703,388	3,903,482.50	27,670,957,596.00	1,627,235,612
S M B LEASING[X.0000] (+)	0.30	0.40	30/10/19	0.40	0.30	64,953,410.00	614,066,101	63,740.00	184,219,830.30	609,099,461
S M B LEASING (+)	0.50	0.60	30/10/19	0.60	0.50	116,184,423.00	1,191,766,772	48,826.00	595,883,386.00	1,182,117,183
SINGER FINANCE	13.00	13.00	30/10/19	13.40	13.00	349,492.00	202,074,075	10,564.00	2,626,962,975.00	201,853,682
VALLIBEL FINANCE	70.90	70.90	30/10/19	70.90	70.80	2,340,348.00	58,863,350	28,704.00	4,173,411,515.00	58,824,300
DIRI SAVI BOARD										
ASIA SIYAKA	2.30	2.30	30/10/19	2.40	2.20	2,710,800.00	260,000,000	11,748,306.90	598,000,000.00	260,000,000
AMF CO LTD	429.90	429.90	29/10/19	0.00	0.00	33.00	5,608,355	.00	2,411,031,814.50	5,513,942
BIMPUTH FINANCE	25.30	25.10	30/10/19	27.80	25.00	3,910.00	107,733,344	116,739.50	2,725,653,603.20	84,179,678
CFI	60.00	60.00	29/10/19	0.00	0.00	103,590.00	6,910,041	.00	414,602,460.00	6,883,801
CIT	58.00	63.00	25/10/19	0.00	0.00	64,262.00	6,843,044	.00	396,896,552.00	6,817,912
COM.CREDIT	27.20	27.30	30/10/19	27.30	27.10	123,246,217.00	318,074,365	16,649.10	8,651,622,728.00	317,687,478
DIALOG FINANCE	42.50	42.60	30/10/19	45.00	42.60	33,819.00	91,336,974	535.20	3,881,821,395.00	91,335,229
GUARDIAN CAPITAL	26.00	26.90	30/10/19	27.00	26.00	320,341.00	25,833,808	5,550.70	671,679,008.00	25,792,487
ORIENT FINANCE	13.10	13.40	30/10/19	13.50	13.10	60,600.00	175,917,629	47,275.00	2,304,520,939.90	175,891,399
PEOPLE'S MERCH	10.10	10.20	30/10/19	10.20	10.00	207,748.00	210,875,000	8,100.00	2,129,837,500.00	210,132,631
PRIME FINANCE	16.00	16.50	30/10/19	16.50	16.50	8,703.00	79,200,000	16.50	1,267,200,000.00	79,198,700
RENUKA CAPITAL	3.80	3.80	30/10/19	3.90	3.80	154,619.00	173,798,500	135,161.00	660,434,300.00	173,552,600
SINHAPUTHRA FIN[P.0000]	6.30	6.30	30/10/19	6.60	6.30	5,000.00	6,707,650	76,534.50		5,894,070
SINHAPUTHRA FIN	8.80	8.80	30/10/19	9.20	8.70	1,169,760.00	62,958,930	35,428.50	554,038,584.00	60,837,800
SOFTLOGIC CAP	5.60	5.50	30/10/19	5.60	5.50	7,126,726.00	688,160,000	280,565.50	3,853,696,000.00	687,023,157
SOFTLOGIC FIN	16.90	16.80	30/10/19	17.40	16.80	458,015.00	67,928,384	201,275.20	1,147,989,689.60	62,294,549
WATCH LIST										
MULTI FINANCE	13.10	13.60	29/10/19	0.00	0.00	712,600.00	63,610,181	.00	833,293,371.10	63,507,979
ABANS FINANCIAL	19.80	20.50	28/10/19	0.00	0.00	19,671.00	66,561,573	.00	1,317,919,145.40	66,262,980
ADAM INVESTMENTS (+) (TS)	0.20	0.20	07/12/18	0.00	0.00	8,357,164.00	898,552,400	.00	179,710,480.00	898,552,400
CAPITAL LEASING (+)		22.35		0.00	0.00	1,999,999.00	20,000,000	.00	448,000,000.00	20,000,000
ARPICO	147.00	147.00	29/10/19	0.00	0.00	2,150.00	7,437,500	.00	1,093,312,500.00	7,387,636
ASIA CAPITAL	8.00	8.30	30/10/19	8.30	7.80	122,786,578.00	131,329,995	55,391.00	1,050,639,960.00	130,910,184
COMM LEASE & FIN	3.60	3.70	30/10/19	3.70	3.50	329,319.00	6,377,711,170	1,906.10	22,959,760,212.00	6,377,711,170
ENTRUST SEC (DS)	24.00	25.00	04/01/16	0.00	0.00	21,500.00	33,000,014	.00	792,000,336.00	32,900,014
LOLC DEV FINANCE	40.30	42.00	30/10/19	45.00	42.00	12.00	237,943,274	534.00	9,589,113,942.20	237,865,594
LOLC FINANCE	3.90	3.90	30/10/19	3.90	3.70	2,616,562,449.00	5,250,000,000	192,769.90	20,475,000,000.00	5,249,996,263
MERCANTILE INV	2,600.00	2,600.00	24/06/19	0.00	0.00	.00	3,006,000	.00	7,815,600,000.00	3,006,000
SENKADAGALA	90.00	90.00	20/12/16	0.00	0.00	5,954,393.00	72,475,061	.00	6,450,280,429.00	68,729,481
SWARNAMAHAL FIN (TS)	1.70	1.70	29/06/18	0.00	0.00	5,793,841.00	500,000,140	.00	850,000,238.00	500,000,140
THE FINANCE CO. (TS)	1.30	1.30	15/02/19	0.00	0.00	41,709.00	57,966,232	.00	75,356,101.60	49,685,869
TRADE FINANCE	71.00	73.50	25/10/19	0.00	0.00	25,115.00	56,800,400	.00	4,032,828,400.00	56,800,400

Daily Movements Equity on 30-10-2019

දෛනික වෙළෙඳිම් - කොටස් நாளாந்த உரிமைப்பங்கு அசைவுகள்

Company Name	Closing Price	Last Traded	Last	High	Low	Foreign Holding	Issued Quantity	Turnover	Indexed Market Cap	Qty in CDS
සමාගමේ නම	පු.ව.සා මිල	අවසන් ගනුදෙනු මිල	අවසන් ගනුදෙනු දින	උපරිම	අවම	විදේශීය තැන්පතු	නිකුත් කළ ප්‍රමාණය	පිරිවැටුම	දර්ශකගත වෙළෙඳපොළ ප්‍රාග්ධනීකරණය	සී.සී.එස්. ප්‍රමාණය
கம்பனி பெயர்	எ.நி.ச விலை	இறுதி வியாபாரம்	இறுதி வியாபாரத்த	உயர்வு	குறைவு	வெளிநாட்டு உடைமை	வழங்கிய பங்குகளின் அளவு	புரள்வு	பட்டியல் படுத்திய சந்தை முதல்	சி.டி.எஸ் அளவு

ENERGY

MAIN BOARD

LANKA IOC	17.00	17.00	30/10/19	17.30	16.90	408,671,363.00	532,465,705	4,223,352.40	9,051,916,985.00	530,204,600
LAUGFS GAS	17.20	17.20	30/10/19	17.30	16.90	389,240.00	335,000,086	990,432.80	5,762,001,479.20	334,456,100
LAUGFS GAS[X.0000]	14.20	14.20	30/10/19	14.30	14.10	5,446,161.00	52,000,000	240,811.00	738,400,000.00	51,562,825

FOOD & STAPLES RETAILING

MAIN BOARD

C T HOLDINGS	167.10	167.10	30/10/19	167.10	167.00	30,925,618.00	201,406,978	777,453.50	33,655,106,023.80	194,947,840
CARGILLS	194.70	194.00	30/10/19	194.70	194.00	19,444,782.00	257,221,043	18,049.00	50,080,937,072.10	253,436,298

WATCH LIST

CFT (TS)	3.20	3.20	07/12/18	0.00	0.00	264,150.00	140,196,000	.00	448,627,200.00	132,524,632
TESS AGRO[X.0000]	0.50	0.50	30/10/19	0.60	0.50	1,183,170.00	50,000,000	534,378.50	25,000,000.00	49,956,908
TESS AGRO	0.60	0.70	30/10/19	0.70	0.60	9,212,501.00	339,797,287	857,784.30	203,878,372.20	336,665,046

FOOD, BEVERAGE & TOBACCO

MAIN BOARD

BAIRAHA FARMS	108.60	109.50	30/10/19	109.50	107.00	668,335.00	16,000,000	228,871.30	1,737,600,000.00	15,817,445
BALANGODA (+)	13.30	13.30	30/10/19	13.30	12.60	100,291.00	23,636,363	53,240.00	314,363,627.90	22,012,739
BUKIT DARAH	220.00	220.00	29/10/19	0.00	0.00	30,979,568.00	102,000,000	.00	22,440,000,000.00	95,391,181
CARSONS	178.00	179.00	30/10/19	179.00	179.00	45,177,819.00	196,386,914	1,790.00	34,956,870,692.00	194,184,301
COLD STORES	781.10	785.00	30/10/19	790.00	781.00	10,409,323.00	95,040,000	473,655.00	74,235,744,000.00	90,690,194
GRAIN ELEVATORS (+)	66.70	66.80	30/10/19	66.80	66.00	37,140,902.00	60,000,000	100,458.80	4,002,000,000.00	59,910,961
CEYLON TOBACCO (+)	1,050.00	1,050.00	30/10/19	1,074.50	1,050.00	182,379,499.00	187,323,751	4,307,149.00	196,689,938,550.00	12,442,718
CONVENIENCE FOOD	433.00	353.30	25/10/19	0.00	0.00	39,911.00	2,750,000	.00	1,190,750,000.00	2,698,022
HORANA	20.50	22.70	29/10/19	0.00	0.00	401,343.00	25,000,000	.00	512,500,000.00	23,325,230
KAHAWATTE (+)	39.90	39.90	30/10/19	39.90	37.30	66,810.00	79,889,805	19,309.00	3,187,603,219.50	77,860,414
KEGALLE	62.50	60.20	30/10/19	62.80	60.20	876,135.00	25,000,000	1,489.00	1,562,500,000.00	23,473,485
KELANI VALLEY (+)	77.90	80.00	30/10/19	80.00	75.30	560,086.00	34,000,000	19,047.00	2,648,600,000.00	32,353,553
KOTAGALA	7.10	7.10	30/10/19	7.30	7.10	1,914,045.00	75,225,000	73,374.60	534,097,500.00	67,708,530
LMF	92.60	100.00	30/10/19	100.00	100.00	12,593,548.00	39,998,000	1,400.00	3,703,814,800.00	33,642,230
LANKEM DEV.	3.80	3.80	30/10/19	3.90	3.70	2,526,541.00	120,000,000	697,199.80	456,000,000.00	119,960,799
LION BREWERY	600.00	610.00	29/10/19	0.00	0.00	29,910,328.00	80,000,000	.00	48,000,000,000.00	79,963,320
MALWATTE (+)	6.70	6.70	30/10/19	6.80	6.60	2,454,030.00	202,792,331	45,487.80	1,358,708,617.70	183,666,498
MALWATTE[X.0000] (+)	4.40	4.60	30/10/19	4.70	4.60	165,691.00	20,250,660	158.80	89,102,904.00	20,250,660
MELSTACORP	44.00	43.40	30/10/19	44.00	43.40	304,326,598.00	1,165,397,072	707,112.00	51,277,471,168.00	1,154,412,820
NAMUNUKULA	79.00	79.00	30/10/19	79.00	78.10	642,179.00	23,750,000	21,249.30	1,876,250,000.00	22,185,987
NESTLE (+)	1,300.00	1,300.00	30/10/19	1,330.00	1,300.00	51,137,154.00	53,725,463	9,569,816.50	69,843,101,900.00	53,219,932
RENUKA AGRI	2.90	2.90	30/10/19	2.90	2.80	34,457,241.00	561,750,000	6,256.90	1,629,075,000.00	558,016,420
RENUKA FOODS[X.0000]	12.20	11.80	30/10/19	11.80	11.80	499,020.00	4,773,346	118.00	58,234,821.20	4,772,852
RENUKA FOODS	18.20	18.20	30/10/19	18.20	18.20	29,523,299.00	117,960,106	63,736.40	2,146,873,929.20	117,568,312
SUNSHINE HOLDING	44.80	45.00	30/10/19	45.00	44.00	79,054,056.00	149,554,103	176,216.50	6,700,023,814.40	149,332,205
TALAWAKELLE (+)	47.50	47.50	30/10/19	47.50	47.50	458,268.00	23,750,000	120,175.00	1,128,125,000.00	21,949,330
TEA SMALLHOLDER	28.60	28.50	30/10/19	28.60	28.50	23,207.00	30,000,000	28,550.00	858,000,000.00	29,708,911
THREE ACRE FARMS (+)	107.00	107.00	30/10/19	108.00	106.90	5,426,386.00	23,545,000	123,049.80	2,519,315,000.00	23,471,396
WATAWALA	26.00	26.00	30/10/19	26.00	26.00	1,871,134.00	203,308,633	39,078.00	5,286,024,458.00	87,622,420

DIRI SAVI BOARD

BOGAWANTALAWA	9.50	9.50	30/10/19	9.50	9.50	89,172.00	83,750,000	4,750.00	795,625,000.00	79,946,961
---------------	------	------	----------	------	------	-----------	------------	----------	----------------	------------

Daily Movements Equity on 30-10-2019

දෛනික වෙනස්වීම් - කොටස් நாளாந்த உரிமைப்பங்கு அசைவுகள்

Company Name	Closing Price	Last Traded	Last	High	Low	Foreign Holding	Issued Quantity	Turnover	Indexed Market Cap	Qty in CDS
සමාගමේ නම	ප්‍ර.ව.සා මිල	අවසන් ගනුදෙනු මිල	අවසන් ගනුදෙනු දින	උපරිම	අවම	විදේශීය තැන්පතු	නිකුත් කළ ප්‍රමාණය	පිරිවැටුම	දර්ශකගත වෙළෙඳපොළ ප්‍රාග්ධනීකරණය	සී.සී.එස්. ප්‍රමාණය
கம்பனி பெயர்	எ.நி.ச விலை	இறுதி வியாபாரம்	இறுதி வியாபாரத்த	உயர்வு	குறைவு	வெளிநாட்டு உடைமை	வழங்கிய பங்குகளின் அளவு	புரள்வு	பட்டியல் படுத்திய சந்தை முதல்	சி.டி.எஸ் அளவு
FOOD, BEVERAGE & TOBACCO										
DIRI SAVI BOARD										
BROWNS INVSTMENTS	4.40	4.50	30/10/19	4.50	4.40	65,627,549.00	4,792,491,188	1,013,797.40	21,086,961,227.20	4,785,063,137
CEYLON BEVERAGE	855.00	851.10	24/10/19	0.00	0.00	4,800,385.00	20,988,090	.00	17,944,816,950.00	19,121,479
DILMAH CEYLON	560.00	584.00	30/10/19	584.00	550.10	134,948.00	20,737,500	9,969.60	11,613,000,000.00	20,723,007
ELPITIYA	20.80	20.60	30/10/19	20.90	20.60	1,300,577.00	72,866,428	20,161.00	1,515,621,702.40	69,849,163
HAPUGASTENNE (+)	15.60	15.50	30/10/19	16.00	15.50	10,928,216.00	46,315,789	119,074.70	722,526,308.40	44,274,504
HARISCHANDRA	1,554.70	1,525.00	30/10/19	1,525.00	1,525.00	19,926.00	1,919,600	3,050.00	2,984,402,120.00	1,882,648
HATTON	7.10	7.10	30/10/19	7.40	7.10	1,895,893.00	236,666,671	16,652.20	1,680,333,364.10	218,800,858
KEELLS FOOD	125.10	125.10	30/10/19	125.10	125.10	243,231.00	25,500,000	1,251.00	3,190,050,000.00	25,430,377
MASKELIYA	10.60	10.80	30/10/19	10.80	10.50	53,490.00	53,953,489	10,020.00	571,906,983.40	52,348,245
RAIGAM SALTERNS	2.60	2.60	30/10/19	2.70	2.50	5,870,449.00	282,207,320	11,487.60	733,739,032.00	281,562,020
UDAPUSSELLAWA (+)	28.10	28.10	24/10/19	0.00	0.00	3,780,842.00	19,398,850	.00	545,107,685.00	18,609,666
WATCH LIST										
AGALAWATTE (+)	15.60	15.60	30/10/19	16.00	15.50	4,130,540.00	25,000,000	18,750.00	390,000,000.00	23,243,509
SPENCEPLANTATION	45.50	45.00	30/09/19	0.00	0.00	1,250,000.00	21,300,000	.00	969,150,000.00	21,293,000
DISTILLERIES	17.30	17.30	30/10/19	17.50	17.30	48,758,135.00	4,600,000,000	980,027.10	79,580,000,000.00	4,596,590,147
GOOD HOPE	802.90	723.40	29/10/19	0.00	0.00	3,816,504.00	3,883,782	.00	3,118,288,567.80	3,708,685
HVA FOODS	4.50	4.50	30/10/19	4.60	4.50	436,945.00	66,428,660	183,055.00	298,928,970.00	66,354,729
INDO MALAY	1,050.40	1,000.00	24/10/19	0.00	0.00	4,682,172.00	4,811,400	.00	5,053,894,560.00	4,253,672
KOTMALE HOLDINGS	195.00	176.40	09/10/19	0.00	0.00	3,555.00	31,400,000	.00	6,123,000,000.00	31,353,530
LUCKY LANKA (TS)	1.10	1.10	18/10/19	0.00	0.00	17,300.00	176,028,410	.00	193,631,251.00	176,028,410
MADULSIMA (+)	7.00	7.00	30/10/19	7.10	6.70	410,257.00	169,501,097	159,124.60	1,186,507,679.00	167,429,836
SELINSING	711.40	740.00	30/10/19	740.00	740.00	5,559,907.00	5,678,247	14,800.00	4,039,504,915.80	5,477,686
SHALIMAR	1,497.60	1,348.60	30/10/19	1,348.60	1,125.00	4,491,864.00	5,397,840	30,074.00	8,083,805,184.00	5,397,840
HEALTH CARE EQUIPMENT & SERVICES										
MAIN BOARD										
ASIRI	22.10	22.80	30/10/19	22.80	22.00	407,042,979.00	1,137,533,596	2,675.30	25,139,492,471.60	1,120,811,108
ASIRI SURG	10.20	10.20	30/10/19	10.40	10.10	286,682.00	528,457,545	5,840.90	5,390,266,959.00	506,742,663
DURDANS[X.0000]	72.00	72.00	30/10/19	72.00	72.00	815,728.00	8,345,454	104,904.00	600,872,688.00	8,185,186
DURDANS	75.00	77.80	30/10/19	77.80	75.00	270,921.00	25,527,272	1,289.00	1,914,545,400.00	24,440,290
MULLERS	0.90	0.90	30/10/19	0.90	0.90	3,951,800.00	283,000,000	24,480.00	254,700,000.00	279,276,581
NAWALOKA	4.00	4.00	30/10/19	4.00	3.80	3,381,259.00	1,409,505,596	65,822.40	5,638,022,384.00	1,363,553,140
LANKA HOSPITALS (+)	41.50	41.50	30/10/19	41.90	41.30	64,969,973.00	223,732,169	541,911.20	9,284,885,013.50	221,460,055
DIRI SAVI BOARD										
E - CHANNELLING	5.90	6.00	30/10/19	6.10	5.90	1,375,233.00	122,131,415	152,841.40	720,575,348.50	121,819,579
SINGHE HOSPITALS	1.70	1.70	30/10/19	1.70	1.70	2,200.00	431,300,895	7,269.20	733,211,521.50	431,300,895
WATCH LIST										
PC PHARMA (TS)	0.10	0.10	27/03/18	0.00	0.00	35,300.00	101,000,020	.00	10,100,002.00	101,000,020
HOUSEHOLD & PERSONAL PRODUCTS										
DIRI SAVI BOARD										
BPPL HOLDINGS	11.70	12.00	30/10/19	12.00	11.60	2,777,423.00	306,843,357	1,297,914.10	3,590,067,276.90	306,843,357
SWADESHI	14,900.00	13,900.00	18/10/19	0.00	0.00	4,795.00	149,333	.00	2,225,061,700.00	137,020
INSURANCE										
MAIN BOARD										
CEYLINCO INS. (+)	1,800.00	1,800.00	30/10/19	1,800.00	1,800.00	6,422,385.00	20,000,000	563,400.00	36,000,000,000.00	19,037,491

Daily Movements Equity on 30-10-2019

දෛනික වෙළෙඳිම් - කොටස් நாளாந்த உரிமைப்பங்கு அசைவுகள்

Company Name	Closing Price	Last Traded	Last	High	Low	Foreign Holding	Issued Quantity	Turnover	Indexed Market Cap	Qty in CDS
සමාගමේ නම	ප්‍ර.ව.සා මිල	අවසන් ගනුදෙනු මිල	අවසන් ගනුදෙනු දින	උපරිම	අවම	විදේශීය තැන්පතු	නිකුත් කළ ප්‍රමාණය	පිරිවැටුම	දර්ශකගත වෙළෙඳපොළ ප්‍රාග්ධනීකරණය	සී.සී.එස්. ප්‍රමාණය
கம்பனி பெயர்	எ.நி.ச விலை	இறுதி வியாபாரம்	இறுதி வியாபாரத்த	உயர்வு	குறைவு	வெளிநாட்டு உடைமை	வழங்கிய பங்குகளின் அளவு	புரள்வு	பட்டியல் படுத்திய சந்தை முதல்	சி.டி.எஸ் அளவு

INSURANCE

MAIN BOARD

CEYLINCO INS.[X.0000] (+)	800.00	800.00	29/10/19	0.00	0.00	3,438,506.00	6,414,480	.00	5,131,584,000.00	6,142,882
HNB ASSURANCE (+)	130.00	131.90	30/10/19	131.90	131.90	681,169.00	50,000,000	659.50	6,500,000,000.00	48,616,106
JANASHAKTHI INS. (+)	34.90	35.00	30/10/19	35.00	34.90	1,683,364.00	226,526,153	38,320.60	7,905,762,739.70	223,157,376
PEOPLE'S INS (+)	21.00	20.70	30/10/19	21.00	20.70	2,359,908.00	200,000,000	5,896.20	4,200,000,000.00	200,000,000
DIRI SAVI BOARD										
AMANA LIFE (+)	7.80	7.80	28/10/19	0.00	0.00	2,627.00	50,000,000	.00	390,000,000.00	49,993,500
AMANA TAKAFUL (+)	5.40	5.50	30/10/19	5.60	5.50	280,448.00	180,000,130	121.20	972,000,702.00	179,689,533
ARPICO INSURANCE (+)	21.00	21.00	30/10/19	21.50	21.00	2,121,562.00	66,230,407	33,050.00	1,390,838,547.00	66,230,403
Softlogic Life (+)	40.00	39.70	30/10/19	40.40	39.50	172,421,445.00	375,000,000	12,018,624.30	15,000,000,000.00	374,906,190
UNION ASSURANCE (+)	325.00	325.00	29/10/19	0.00	0.00	655,005.00	58,928,572	.00	19,151,785,900.00	58,289,527

MATERIALS

MAIN BOARD

ACL PLASTICS	139.00	138.00	30/10/19	139.00	132.50	68,046.00	4,212,500	58,307.10	585,537,500.00	1,838,105
ACME	5.00	5.10	30/10/19	5.10	4.80	11,182,906.00	41,161,913	242,160.70	205,809,565.00	41,043,250
CIC	56.00	56.00	30/10/19	56.50	55.60	778,234.00	72,900,000	17,527.70	4,082,400,000.00	71,717,923
CIC[X.0000]	44.50	44.50	30/10/19	44.50	44.50	1,745,052.00	21,870,000	445,000.00	973,215,000.00	21,308,924
CHEMANEX	60.00	60.00	30/10/19	60.00	60.00	223,120.00	15,750,000	77,700.00	945,000,000.00	15,505,241
CHEVRON (+)	68.50	68.80	30/10/19	69.00	68.00	47,249,907.00	240,000,000	6,116,672.30	16,440,000,000.00	239,795,233
DIPPED PRODUCTS	80.50	80.50	30/10/19	80.50	80.50	5,405,332.00	59,861,512	28,175.00	4,818,851,716.00	59,530,999
HAYCARB	182.20	182.20	30/10/19	184.00	180.00	1,852,000.00	29,712,375	1,438,541.70	5,413,594,725.00	29,368,935
LANKA ALUMINIUM	65.00	65.00	29/10/19	0.00	0.00	7,761,683.00	13,702,823	.00	890,683,495.00	13,532,884
PIRAMAL GLASS	4.30	4.30	30/10/19	4.30	4.10	606,415,639.00	950,086,080	1,145,607.70	4,085,370,144.00	924,958,197
SAMSON INTERNAT.	84.00	81.10	30/10/19	81.10	81.10	115,129.00	4,232,771	405.50	355,552,764.00	3,795,760
SWISSTEK	45.90	46.00	30/10/19	46.80	44.50	513,195.00	27,372,000	2,160,986.00	1,256,374,800.00	27,191,175
TOKYO CEMENT	43.90	43.80	30/10/19	44.90	43.40	59,824,066.00	267,300,000	5,029,928.00	11,734,470,000.00	264,172,808
TOKYO CEMENT[X.0000]	34.80	34.90	30/10/19	35.00	34.50	55,568,483.00	133,650,000	12,208,502.70	4,651,020,000.00	133,402,095
UNION CHEMICALS (+)	400.00	400.00	30/10/19	400.00	400.00	10,361.00	1,500,000	5,600.00	600,000,000.00	1,245,269

DIRI SAVI BOARD

AGSTAR PLC	4.90	4.90	30/10/19	5.00	4.90	8,350.00	307,526,310	182,730.00	1,506,878,919.00	307,520,810
AGSTAR PLC[X.0000]	5.00	5.00	29/05/15	0.00	0.00	.00	17,473,690	.00	87,368,450.00	17,473,690
ALUMEX PLC	14.90	14.90	30/10/19	15.10	14.60	1,289,449.00	299,302,840	431,417.50	4,459,612,316.00	299,302,840
BOGALA GRAPHITE (+)	15.80	15.80	30/10/19	15.80	15.80	85,211,504.00	94,632,904	3,160.00	1,495,199,883.20	91,731,304
RICH PIERIS EXP	246.80	249.70	30/10/19	249.80	242.00	50,570.00	11,163,745	1,178,103.70	2,755,212,266.00	11,072,301

WATCH LIST

INDUSTRIAL ASPH.	300.10	300.00	28/10/19	0.00	0.00	10,702.00	666,562	.00	200,035,256.20	633,321
LANKA CEMENT (+) (DS)	2.50	2.50	06/09/18	0.00	0.00	458,255.00	173,510,748	.00	433,776,870.00	31,140,155

PHARMACEUTICALS, BIOTECHNOLOGY & LIFE SCIENCE

WATCH LIST

MORISONS (TS)	800.10	850.00	03/09/19	0.00	0.00	70,327.00	5,808,290	.00	4,647,212,829.00	5,530,900
---------------	--------	--------	----------	------	------	-----------	-----------	-----	------------------	-----------

REAL ESTATE

MAIN BOARD

CARGO BOAT	52.00	54.00	30/10/19	54.00	54.00	138,214.00	18,031,995	270.00	937,663,740.00	17,948,592
COLOMBO CITY	863.10	855.10	30/10/19	858.00	855.10	36,979.00	1,272,857	8,565.50	1,098,602,876.70	1,169,157
COLOMBO LAND (+)	27.00	27.00	30/10/19	27.40	26.40	71,679,618.00	199,881,008	455,937.10	5,396,787,216.00	159,992,266

Daily Movements Equity on 30-10-2019

දෛනික වෙළෙඳිම් - කොටස් නாளාந்த උරිමෙට්ටුටු අසෙවුකල්

Company Name	Closing Price	Last Traded	Last	High	Low	Foreign Holding	Issued Quantity	Turnover	Indexed Market Cap	Qty in CDS
සමාගමේ නම	ප්‍ර.ව.සා මිල	අවසන් ගනුදෙනු මිල	අවසන් ගනුදෙනු දින	උපරිම	අවම	විදේශීය තැන්පතු	නිකුත් කළ ප්‍රමාණය	පිරිවැටුම	දර්ශකගත වෙළෙඳපොළ ප්‍රාග්ධනිකරණය	සී.සී.එස්. ප්‍රමාණය
කම්පනී பெயர்	எ.நி.ச விலை	இறுதி வியாபாரம்	இறுதி வியாபாரத்த	உயர்வு	குறைவு	வெளிநாட்டு உடைமை	வழங்கிய பங்குகளின் அளவு	புரள்வு	பட்டியல் படுத்திய சந்தை முதல்	சி.டி.எஸ் அளவு

REAL ESTATE

MAIN BOARD										
LANKA REALTY	43.10	43.00	30/10/19	43.00	43.00	159,181,364.00	193,481,296	43.00	8,339,043,857.60	193,172,216
LEE HEDGES	78.10	73.20	30/10/19	78.60	73.00	15,001,816.00	25,602,730	4,256.20	1,999,573,213.00	24,312,960
OVERSEAS REALTY (+)	15.00	15.00	30/10/19	15.00	14.90	1,136,593,108.00	1,243,029,582	2,546,435.00	18,645,443,730.00	1,242,367,146
R I L PROPERTY	6.00	6.00	30/10/19	6.00	6.00	244,145,109.00	800,000,000	3,030.00	4,800,000,000.00	800,000,000
SEYLAN DEVTS (+)	10.90	11.00	30/10/19	11.40	10.90	2,019,848.00	147,964,860	204,510.30	1,612,816,974.00	143,168,284
YORK ARCADE	73.40	75.00	29/10/19	0.00	0.00	4,373.00	750,000	.00	55,050,000.00	719,381

DIRI SAVI BOARD

C T LAND	30.00	30.00	30/10/19	30.40	29.70	1,366,300.00	81,250,000	12,137.90	2,437,500,000.00	79,941,509
EQUITY TWO PLC	51.60	51.80	28/10/19	0.00	0.00	123,782.00	31,000,000	.00	1,599,600,000.00	30,862,470
MILLENNIUM HOUSE	7.60	7.60	30/10/19	7.60	7.60	40,064,631.00	134,681,320	760.00	1,023,578,032.00	133,810,720
ON'ALLY	39.80	39.50	30/10/19	39.50	39.50	220,330.00	93,003,087	39.50	3,701,522,862.60	50,937,000

WATCH LIST

CITY HOUSING (TS)	3.60	3.60	08/03/19	0.00	0.00	42,658.00	13,379,850	.00	48,167,460.00	9,088,974
COMMERCIAL DEV. (+)	75.10	74.90	30/10/19	76.20	74.90	12,926.00	12,000,000	147,102.60	901,200,000.00	11,871,357
EAST WEST	9.00	9.00	30/10/19	9.00	8.80	27,894,768.00	138,240,000	54,904.00	1,244,160,000.00	137,536,508
HUEJAY (DS)	22.40	25.00	23/11/18	0.00	0.00	701.00	1,800,000	.00	40,320,000.00	1,798,147
PDL (+)	150.00	155.60	30/10/19	155.60	135.10	55,924.00	66,000,000	7,515.60	9,900,000,000.00	65,115,520
SERENDIB LAND	1,300.00	1,150.30	15/10/19	0.00	0.00	70.00	360,000	.00	468,000,000.00	240,092
STANDARD CAPITAL (TS)	54.00	55.00	28/03/18	0.00	0.00	3,841,383.00	5,540,828	.00	299,204,712.00	5,356,372

RETAILING

MAIN BOARD										
C M HOLDINGS	58.10	57.20	30/10/19	57.20	57.20	451,204.00	15,200,000	2,860.00	883,120,000.00	14,500,626
DIMO	318.00	318.00	29/10/19	0.00	0.00	87,633.00	8,876,437	.00	2,822,706,966.00	8,493,635
EASTERN MERCHANT	5.30	5.30	30/10/19	5.40	5.10	13,401,520.00	117,446,000	44,466.70	622,463,800.00	115,164,000
HUNTERS	400.00	464.00	28/10/19	0.00	0.00	4,531,927.00	5,145,000	.00	2,058,000,000.00	5,083,682
SINGER SRI LANKA (+)	28.00	28.00	30/10/19	28.00	27.00	403,929.00	375,628,830	694,088.00	10,517,607,240.00	372,212,377
AUTODROME	75.00	75.00	28/10/19	0.00	0.00	18,285.00	12,000,000	.00	900,000,000.00	11,908,200
UNITED MOTORS	64.60	66.80	30/10/19	66.80	66.80	5,792,628.00	100,900,626	668.00	6,518,180,439.60	93,079,370

DIRI SAVI BOARD

C.W.MACKIE	43.00	43.00	30/10/19	43.00	43.00	446,296.00	35,988,556	86.00	1,547,507,908.00	35,750,737
CEYLON TEA BRKRS	3.70	3.80	30/10/19	3.80	3.60	319,785.00	182,400,000	798,089.30	674,880,000.00	182,185,531
JOHN KEELLS	51.00	51.50	28/10/19	0.00	0.00	218,915.00	60,800,000	.00	3,100,800,000.00	60,532,073
SATHOSA MOTORS	318.90	349.60	29/10/19	0.00	0.00	4,403.00	6,033,622	.00	1,924,122,055.80	5,965,400

WATCH LIST

ODEL PLC	26.60	28.40	30/10/19	28.40	28.40	148,992.00	272,129,431	1,420.00	7,238,642,864.60	271,880,831
----------	-------	-------	----------	-------	-------	------------	-------------	----------	------------------	-------------

TELECOMMUNICATION SERVICES

MAIN BOARD										
DIALOG (+)	12.80	12.80	30/10/19	12.90	12.50	7,591,358,918.00	8,143,778,405	354,584,822.70	104,240,363,584.00	8,135,666,821
SLT (+)	31.40	31.50	30/10/19	31.60	30.50	812,107,525.00	1,804,860,000	1,282,104.00	56,672,604,000.00	1,801,314,206

TRANSPORTATION

MAIN BOARD										
EXPOLANKA	5.20	5.20	30/10/19	5.30	5.10	1,611,290,608.00	1,954,915,000	344,250.60	10,165,558,000.00	1,954,864,000
MERC. SHIPPING	45.00	40.10	24/10/19	0.00	0.00	1,393,821.00	2,844,990	.00	128,024,550.00	2,840,280

Daily Movements Equity on 30-10-2019

දෛනික වෙළෙඳපොළ - කොටස් நாளாந்த உரிமைப்பங்கு அசைவுகள்

Company Name	Closing Price	Last Traded	Last	High	Low	Foreign Holding	Issued Quantity	Turnover	Indexed Market Cap	Qty in CDS
සමාගමේ නම	පු.බ.සා මිල	අවසන් ගනුදෙනු මිල	අවසන් ගනුදෙනු දින	උපරිම	අවම	විදේශීය තැන්පතු	නිකුත් කළ ප්‍රමාණය	පිරිවැටුම	දර්ශකගත වෙළෙඳපොළ ප්‍රාග්ධනීකරණය	සී.සී.එස්. ප්‍රමාණය
கம்பனி பெயர்	எ.நி.ச விலை	இறுதி வியாபாரம்	இறுதி வியாபாரத்த	உயர்வு	குறைவு	வெளிநாட்டு உடைமை	வழங்கிய பங்குகளின் அளவு	புரள்வு	பட்டியல் படுத்திய சந்தை முதல்	சி.டி.எஸ் அளவு

UTILITIES

MAIN BOARD										
LVL ENERGY	7.50	7.50	30/10/19	7.50	7.40	4,469,646.00	582,278,117	21,295.00	4,367,085,877.50	581,978,117
PANASIAN POWER	3.40	3.50	30/10/19	3.50	3.40	278,168,885.00	625,000,000	334,302.50	2,125,000,000.00	624,013,400
RESUS ENERGY	23.00	24.00	30/10/19	24.00	24.00	453,274.00	75,508,262	24.00	1,736,690,026.00	75,212,259
VALLIBEL	6.30	6.40	30/10/19	6.40	6.20	10,466,895.00	747,109,731	637,410.10	4,706,791,305.30	698,573,512
VIDULLANKA	4.70	4.70	30/10/19	4.80	4.70	314,221,502.00	837,785,465	24,940.00	3,937,591,685.50	837,001,900
DIRI SAVI BOARD										
LAUGFS POWER	6.10	6.20	30/10/19	8.80	5.60	877,177.00	335,000,086	16,266,943.10	2,043,500,524.60	83,273,565
LAUGFS POWER[X.0000]	5.50	5.50	30/10/19	8.00	5.00	5,488,525.00	52,000,000	4,036,950.10	286,000,000.00	50,002,792
WATCH LIST										
LOTUS HYDRO	6.10	6.10	30/10/19	6.20	6.00	19,514.00	109,088,112	192,879.00	665,437,483.20	109,011,612

GICS Industry Group Statistics

GICS ක්ෂේත්‍ර සමූහයන්හි සංඛ්‍යා දත්ත

GICS තுறைத் தொகுதி புள்ளிவிபரங்கள்

Industry Group	Market Capitalization	Turnover		Trades (No.)	PER	PBV	DY	Securities Traded	Securities Listed
ක්ෂේත්‍ර සමූහය	වෙළෙඳපොළ ප්‍රාග්ධනීකරණය	වටිනාකම	ප්‍රමාණය	ගනුදෙනු	මිල ඉපයුම් අනුපාතය	මිල පොත් අගයෙහි අනුපාතයක් ලෙස	ලාභාංශ ඵලදාව	ගනුදෙනු ව සුරැකුම්පත්	ලැයිස්තුගත සුරැකුම්පත්
துறைத் தொகுதி	சந்தை முதலாக்கம்	වටිනාකම පෙறுமத	ප්‍රමාණය அளவு	வியாபாரம்	விலை உழைப்பு விகிதம்	விலை புத்தகப் பெறுமதி	பங்குலாப விளைவு	வியாபாரம் நிறைவுற்ற கம்பனிகள்	பட்டியல் படுத்தப்பட்ட கம்பனிகள்
Automobiles & Components	3,851,160,000	1,661,816.80	34,696	41	7.96	.80	10.42	1	1
Banks	372,069,835,038	46,925,567.10	473,060	692	5.40	.69	3.23	15	16
Capital Goods	426,929,818,797	101,467,260.40	5,480,872	766	13.34	.79	3.70	25	31
Commercial & Professional Services	3,295,362,999	37,765.50	676	14	N/A	.95	.13	3	5
Consumer Durables & Apparel	46,799,572,283	16,259,842.90	2,084,224	296	18.73	1.18	5.04	11	13
Consumer Services	132,605,912,014	7,418,781.20	2,159,676	358	129.34	1.64	.70	31	38
Diversified Financials	279,441,499,148	22,227,424.80	6,556,008	750	8.04	.91	1.96	33	50
Energy	15,552,318,464	5,454,596.20	322,763	119	N/A	.77	2.23	3	3
Food & Staples Retailing	84,267,473,667	2,187,665.30	2,479,198	117	25.21	2.08	1.46	4	5
Food, Beverage & Tobacco	724,351,580,510	19,474,032.70	622,333	428	15.02	2.18	3.89	41	53
Health Care Equipment & Services	50,566,634,808	907,033.40	89,714	80	20.89	1.75	4.57	9	10
Household & Personal Products	5,757,848,984	1,297,914.10	110,410	61	14.28	1.82	2.22	1	2
Insurance	142,759,928,887	12,660,071.80	307,341	72	2.89	.93	4.43	7	10
Materials	68,057,272,729	30,770,525.60	1,012,778	629	11.00	1.02	5.55	18	22
Pharmaceuticals, Biotechnology & Life Sciences	5,956,403,150	.00	0	0	16.50	1.50	.00	0	2
Real Estate	66,722,903,459	3,445,506.70	214,854	173	8.48	.67	3.72	14	20
Retailing	40,069,317,822	1,541,678.00	249,491	90	20.02	.60	3.51	7	12
Telecommunication Services	161,093,453,584	355,866,926.70	27,849,318	216	8.08	1.11	5.20	2	2
Transportation	10,279,642,099	344,250.60	66,327	22	8.19	.86	2.85	1	2
Utilities	20,114,316,146	21,514,743.80	3,537,138	1,489	7.44	2.32	4.77	8	8

Daily Movements Corporate Debt on 30-10-2019

දෛනික සාංගேதிக ஶய சல்வலகை / தனியார்துறைக் கடன்களின் தினசரி அசைவு

Company Name	Code	Date	Coupon Rate	Tom	Spot	Coupon Frequency	Issued Date	Maturity Date	Next Int. Due Date	Quantity Issued	Par Value
සමාගමේ නම	සංකේතය	දිනය	කුචිතාන්සි අනුපාතය	පසුදින ප්ලට්ටුව	ස්ථානිත ප්ලට්ටුව	කුචිතාන්සි වාර ගණන	නිකුත් කළ දිනය	කල්පිරෙන දිනය	මීළඟ යුතු දිනය	නිකුත් කරන ලද ප්ලමණය	සම වටිනාකම
கம்பனி பெயர்	குறியீடு	திகதி	வட்டி வீதம்	மறுதின பலகை	நிகழ்கால பலகை	வட்டி வீத தடவைகள்	வழங்கல் திகதி	முதிர்ப்பு திகதி	அடுத்த வட்டி நிலுவை திகதி	வழங்கப்பட்ட அளவு	முகப் பெறுமதி
CAPITAL GOODS											
ACCESS ENG SL	AEL/BD/18/11/22-C2327-10.72		10.72	100	100	2	18-11-15	18-11-22	17-11-19	200	100.00
ACCESS ENG SL	AEL/BD/18/11/21-C2326-10.45		10.45	100	100	2	18-11-15	18-11-21	17-11-19	10,300	100.00
ACCESS ENG SL	AEL/BD/18/11/20-C2324-10.25		10.25	100	100	2	18-11-15	18-11-20	17-11-19	49,984,100	100.00
ACCESS ENG SL	AEL/BD/17/11/23-C2325-10.95		10.95	100	100	2	18-11-15	17-11-23	17-11-19	5,400	100.00
HAYLEYS	HAYL/BD/31/07/23-C2407		11.84	100	100	2	31-07-18	31-07-23	29-01-20	10,011,000	100.00
HAYLEYS	HAYL/BD/06/03/20-C2297-7.85		7.85	100	100	2	06-03-15	06-03-20	05-03-20	15,021,300	100.00
HAYLEYS	HAYL/BD/31/07/23-C2406-12.5		12.5	100	100	2	31-07-18	31-07-23	29-01-20	25,257,200	100.00
HAYLEYS	HAYL/BD/26/08/24-C2427		12.93	100	100	2	26-08-19	26-08-24	25-02-20	16,011,900	100.00
HAYLEYS	HAYL/BD/26/08/24-C2428-13		13	100	100	2	26-08-19	26-08-24	25-02-20	13,988,100	100.00
RETAILING											
SINGER SRI LANKA	SINS/BD/28/09/21-C2412-12		12	100	100	2	28-09-18	28-09-21	27-03-20	6,568,000	100.00
FOOD, BEVERAGE & TOBACCO											
BOGAWANTALAW A	BOPL/BD/23/07/26-C2425-13.5		13.5	85	85	4	24-07-19	23-07-26	22-01-20	3,280,100	100.00
BOGAWANTALAW A	BOPL/BD/23/07/24-C2424-13		13	85	85	4	24-07-19	23-07-24	22-01-20	3,439,800	100.00
BOGAWANTALAW A	BOPL/BD/23/07/25-C2423-13.25	16-10-2019	13.25	85	99	4	24-07-19	23-07-25	22-01-20	3,280,100	100.00
KOTAGALA	KOTA/BC/26/05/21D15	01-03-2019	15	103.278	80	2	27-05-14	26-05-21	28-12-19	2,500,000	100.00
KOTAGALA	KOTA/BC/26/05/20C14.75	01-03-2019	14.75	103.001	80	2	27-05-14	26-05-20	28-12-19	2,500,000	100.00
LION BREWERY	LION/BD/08/12/19-C2270		8.35	100	100	2	08-12-14	08-12-19	08-12-19	20,000,000	100.00
HEALTH CARE EQUIPMENT & SERVICES											
NAWALOKA	NHL/BC/30/09/23F14.45	09-10-2019	14.45	100	100.7133	4	30-09-13	30-09-23	27-12-19	110,600	100.00
NAWALOKA	NHL/BC/30/09/21D14.35	09-10-2019	14.35	100	100.5	4	30-09-13	30-09-21	27-12-19	1,645,500	100.00
NAWALOKA	NHL/BC/30/09/22E14.4		14.4	100	100	4	30-09-13	30-09-22	27-12-19	120,000	100.00
BANKS											
COMMERCIAL BANK	COMB/BD/08/03/21-C2341-10.75	30-01-2019	10.75	100	90	2	09-03-16	08-03-21	06-03-20	44,303,400	100.00
COMMERCIAL BANK	COMB/BD/22/07/23-C2404-12		12	100	100	2	23-07-18	22-07-23	19-01-20	83,938,400	100.00
COMMERCIAL BANK	COMB/BD/22/07/28-C2405-12.5		12.5	100	100	2	23-07-18	22-07-28	19-01-20	16,061,600	100.00
COMMERCIAL BANK	COMB/BD/08/03/26-C2342-11.25	27-06-2019	11.25	100	100	2	09-03-16	08-03-26	06-03-20	17,490,900	100.00
COMMERCIAL BANK	COMB/BD/27/10/26-C2359-12.25		12.25	100	100	2	28-10-16	27-10-26	25-04-20	19,282,000	100.00
COMMERCIAL BANK	COMB/BD/27/10/21-C2360-12	13-03-2019	12	100	90	2	28-10-16	27-10-21	25-04-20	50,718,000	100.00
DFCC BANK PLC	DFCC/BD/09/11/21-C2366-12.15		12.15	100	100	1	09-11-16	09-11-21	07-11-19	9,568,600	100.00
DFCC BANK PLC	DFCC/BD/09/11/23-C2367-12.75	06-06-2019	12.75	100	99.8	1	09-11-16	09-11-23	07-11-19	60,431,400	100.00
DFCC BANK PLC	DFCC/BD/29/03/23-C2393-12.6	08-07-2019	12.6	101.579	99.7344	1	29-03-18	29-03-23	27-03-20	29,134,700	100.00
DFCC BANK PLC	DFCC/BD/29/03/25-C2394-13		13	100	100	1	29-03-18	29-03-25	27-03-20	40,865,300	100.00
DFCC BANK PLC	DFCC/BD/28/03/29-C2417-13.9		13.9	100	100	1	28-03-19	28-03-29	27-03-20	44,111,700	100.00
DFCC BANK PLC	DFCC/BD/28/03/26-C2418-13.75		13.75	100	100	1	28-03-19	28-03-26	27-03-20	17,840,700	100.00

Daily Movements Corporate Debt on 30-10-2019

දෛනික සාංගேத ஶய ஶல்ஶய / தனியார்துறைக் கடன்களின் தினசரி அசைவு

Company Name	Code	Date	Coupon Rate	Tom	Spot	Coupon Frequency	Issued Date	Maturity Date	Next Int. Due Date	Quantity Issued	Par Value
සමාගමේ නම	සංකේතය	දිනය	කුචිතාන්සි අනුපාතය	පසුදින ප්ලර්චල	ස්ථානිත ප්ලර්චල	කුචිතාන්සි චාර ගණන	නිකුත් කළ දිනය	කල්පිරෙන දිනය	මීළඟ යුතු දිනය	නිකුත් කරන ලද ප්‍රමාණය	සම වටිනාකම
කම්පනී பெயர்	குறியீடு	திகதி	வட்டி வீதம்	மறுதின பலகை	நிகழ்கால பலகை	வட்டி வீத தடவைகள்	வழங்கல் திகதி	முதிர்வு திகதி	அடுத்த வட்டி நிலுவை திகதி	வழங்கப்பட்ட அளவு	முகப் பெறுமதி
DFCC BANK PLC	DFCC/BD/28/03/24-C2416-13.5		13.5	100	100	1	28-03-19	28-03-24	27-03-20	38,047,600	100.00
HDFC	HDFC/BD/20/11/20-C2331-10.5		10.5	100	100	2	20-11-15	20-11-20	17-11-19	20,129,900	100.00
HDFC	HDFC/BD/20/11/25-C2330-12	18-02-2019	12	100	100	1	20-11-15	20-11-25	19-11-19	14,087,700	100.00
HDFC	HDFC/BD/20/11/20-C2332		12.27	100	100	4	20-11-15	20-11-20	19-11-19	5,782,400	100.00
HNB	HNB/BD/22/09/26-C2431-12.8		12.8	100	100	1	23-09-19	22-09-26	22-09-20	80,774,300	100.00
HNB	HNB/BD/22/09/24-C2430-12.3		12.3	100	100	1	23-09-19	22-09-24	22-09-20	19,225,700	100.00
HNB	HNB/BD/01/11/21-C2362-11.75		11.75	100	100	1	01-11-16	01-11-21	30-10-19	20,000,000	100.00
HNB	HNB/BD/01/11/23-C2361-13	27-05-2019	13	100	100	1	01-11-16	01-11-23	30-10-19	40,000,000	100.00
HNB	HNB/BD/28/03/21-C2346-11.25	21-10-2019	11.25	89.4	94.5	1	28-03-16	28-03-21	27-03-20	70,000,000	100.00
HNB	HNB/BD/14/12/24-C2275-8.33	06-06-2019	8.33	100	75	2	15-12-14	14-12-24	28-12-19	840,400	100.00
HNB	HNB/BD/14/12/19-C2274-7.75	08-12-2017	7.75	100	85	2	15-12-14	14-12-19	14-12-19	27,572,400	100.00
HNB	HNB/BC/29/08/23A08	31-12-2014	8	70.1313	82.2407	1	30-08-13	29-08-23	29-08-20	20,000,000	100.00
HNB	HNB/BC/04/09/21A11.5		11.5	100	100	2	05-09-11	04-09-21	28-12-19	20,000,000	100.00
HNB	HNB/BC/31/03/2400F			14.6757	14.67567	0	07-06-07	31-03-24		13,628,000	100.00
HNB	HNB/BC/31/07/22B16.75		16.75	100	100	1	01-08-07	31-07-22	28-06-20	7,000,000	100.00
HNB	HNB/BC/31/03/2100E			20.9004	20.90039	0	25-05-07	31-03-21		5,143,445	100.00
NAT. DEV. BANK	NDB/BC/19/12/25D14	08-01-2018	14	119.951	100.5	1	19-12-13	19-12-25	28-12-19	35,904,300	100.00
NAT. DEV. BANK	NDB/BD/24/06/20-C2308-0		0	63.8136	63.8136	0	24-06-15	24-06-20		30,000,000	100.00
NAT. DEV. BANK	NDB/BD/30/03/24-C2420-13.95		13.95	100	100	1	31-03-19	30-03-24	30-03-20	43,182,000	100.00
NAT. DEV. BANK	NDB/BD/30/03/24-C2419-13.5		13.5	100	100	2	31-03-19	30-03-24	27-03-20	12,430,000	100.00
NAT. DEV. BANK	NDB/BC/19/12/23C13.9	05-09-2019	13.9	117.052	101.0033	1	19-12-13	19-12-23	28-12-19	36,379,800	100.00
NAT. DEV. BANK	NDB/BD/24/06/20-C2309-9.4	21-05-2018	9.4	101.639	87	1	24-06-15	24-06-20	28-12-19	70,000,000	100.00
NATIONS TRUST	NTB/BD/20/04/23-C2402-12.65		12.65	100	100	2	20-04-18	20-04-23	18-04-20	22,130,000	100.00
NATIONS TRUST	NTB/BD/20/04/23-C2401-13		13	100	100	1	20-04-18	20-04-23	18-04-20	12,870,000	100.00
NATIONS TRUST	NTB/BD/08/11/21-C2365-12.65	30-07-2019	12.65	100	100	2	08-11-16	08-11-21	06-11-19	38,858,000	100.00
NATIONS TRUST	NTB/BD/08/11/21-C2364-12.8	29-03-2017	12.8	100	100	1	08-11-16	08-11-21	05-11-19	11,117,900	100.00
NATIONS TRUST	NTB/BD/08/11/21-C2363		10.59	100	100	2	08-11-16	08-11-21	06-11-19	24,100	100.00
SAMPATH	SAMP/BD/14/12/19-C2271-8.25	25-06-2019	8.25	94.664	98.0294	1	15-12-14	14-12-19	14-12-19	31,765,500	100.00
SAMPATH	SAMP/BD/14/12/19-C2273-8.1	07-03-2017	8.1	94.0805	85	2	15-12-14	14-12-19	14-12-19	38,234,500	100.00
SAMPATH	SAMP/BD/18/11/20-C2328-9.9	05-09-2019	9.9	99.8679	97.7002	2	18-11-15	18-11-20	17-11-19	67,412,700	100.00
SAMPATH	SAMP/BD/18/11/20-C2329		10.13	100	100	2	18-11-15	18-11-20	17-11-19	2,587,300	100.00
SAMPATH	SAMP/BD/10/06/21-C2352-12.75	21-06-2019	12.75	99	100	1	10-06-16	10-06-21	07-06-20	59,526,500	100.00
SAMPATH	SAMP/BD/10/06/21-C2353	30-04-2019	9.63	97.5	100	2	10-06-16	10-06-21	07-12-19	473,500	100.00
SAMPATH	SAMP/BD/21/12/22-C2389-12.5		12.5	100	100	2	21-12-17	21-12-22	19-12-19	60,000,000	100.00
SAMPATH	SAMP/BD/20/03/23-C2390-12.5	07-08-2019	12.5	101.517	99.514	2	20-03-18	20-03-23	18-03-20	75,000,000	100.00
SAMPATH	SAMP/BD/28/02/24-C2415-13.9	01-10-2019	13.9	104.846	100.2821	1	28-02-19	28-02-24	27-02-20	70,000,000	100.00

Daily Movements Corporate Debt on 30-10-2019

දෛනික සාංගேத ஶய ஸல்ஶயை / தனியார்துறைக் கடன்களின் தினசரி அசைவு

Company Name	Code	Date	Coupon Rate	Tom	Spot	Coupon Frequency	Issued Date	Maturity Date	Next Int. Due Date	Quantity Issued	Par Value
සමාගමේ නම	සංකේතය	දිනය	කුචිතාන්සි අනුපාතය	පසුදින ප්ලර්චල	ස්ථානිත ප්ලර්චල	කුචිතාන්සි චාර ගණන	නිකුත් කළ දිනය	කල්පිරෙන දිනය	මිලක යුතු දිනය	නිකුත් කරන ලද ප්ලමණය	සම වටිනාකම
කම්පනී பெயர்	குறியீடு	திகதி	வட்டி வீதம்	மறுதின பலகை	நிகழ்கால பலகை	வட்டி வீத தடவைகள்	வழங்கல் திகதி	முதிர்ப்பு திகதி	அடுத்த வட்டி நிலுவை திகதி	வழங்கப்பட்ட அளவு	முகப் பெறுமதி
SANASA DEV. BANK	SDB/BD/31/12/20-C2339-10.3		10.3	100	100	2	31-12-15	31-12-20	28-12-19	5,619,500	100.00
SANASA DEV. BANK	SDB/BD/31/12/20-C2337-10		10	100	100	2	31-12-15	31-12-20	28-12-19	4,026,100	100.00
SEYLAN BANK	SEYB/BD/29/03/28-C2397-13.5		13.5	100	100	2	29-03-18	29-03-28	27-03-20	16,090,000	100.00
SEYLAN BANK	SEYB/BD/29/03/25-C2396-13.2	22-10-2019	13.2	100	100	2	29-03-18	29-03-25	27-03-20	7,150,000	100.00
SEYLAN BANK	SEYB/BD/29/03/23-C2395-12.85	11-06-2019	12.85	100.061	99.8055	2	29-03-18	29-03-23	27-03-20	39,100,000	100.00
SEYLAN BANK	SEYB/BD/22/12/20-C2280-8.75	04-06-2019	8.75	100	85	1	23-12-14	22-12-20	21-12-19	3,005,200	100.00
SEYLAN BANK	SEYB/BD/22/12/19-C2279-8.35		8.35	100	100	2	23-12-14	22-12-19	21-12-19	300	100.00
SEYLAN BANK	SEYB/BD/22/12/19-C2278-8.6	07-01-2015	8.6	99.986	100	1	23-12-14	22-12-19	21-12-19	18,665,200	100.00
SEYLAN BANK	SEYB/BD/22/12/20-C2277-8.6	30-03-2015	8.6	94.3101	100	2	23-12-14	22-12-20	21-12-19	25,055,200	100.00
SEYLAN BANK	SEYB/BD/15/07/21-C2356		9.71	100	100	2	15-07-16	15-07-21	12-01-20	174,000	100.00
SEYLAN BANK	SEYB/BD/18/04/24-C2422-15	16-10-2019	15	107.488	106.4925	1	18-04-19	18-04-24	18-04-20	37,734,000	100.00
SEYLAN BANK	SEYB/BD/18/04/24-C2421-14.5	17-05-2019	14.5	100.721	100	2	18-04-19	18-04-24	17-04-20	12,266,000	100.00
SEYLAN BANK	SEYB/BD/15/07/23-C2354-13.75	24-09-2019	13.75	106.202	100	2	15-07-16	15-07-23	12-01-20	32,722,800	100.00
SEYLAN BANK	SEYB/BD/15/07/21-C2355-13	16-08-2019	13	100	100	2	15-07-16	15-07-21	12-01-20	17,103,200	100.00
DIVERSIFIED FINANCIALS											
ALLIANCE	ALLI/BD/29/12/19-C2287-9.35		9.35	100	100	1	29-12-14	29-12-19	28-12-19	8,000,000	100.00
CDB	CDB/BD/30/01/24-C2414-15.5	15-10-2019	15.5	100	100.5	1	31-01-19	30-01-24	30-01-20	6,685,900	100.00
CDB	CDB/BD/30/01/24-C2413-15		15	100	100	2	31-01-19	30-01-24	29-01-20	2,591,800	100.00
CDB	CDB/BD/27/03/23-C2392-13.75	23-08-2019	13.75	100.939	100	2	28-03-18	27-03-23	26-03-20	10,669,900	100.00
CDB	CDB/BD/27/03/23-C2391-14.2	04-09-2019	14.2	100	100.1151	1	28-03-18	27-03-23	26-03-20	9,330,100	100.00
CDB	CDB/BD/03/06/21-C2351		10.13	100	100	2	03-06-16	03-06-21	30-11-19	16,300	100.00
CDB	CDB/BD/03/06/21-C2350-12.75	23-08-2019	12.75	100.422	100	2	03-06-16	03-06-21	30-11-19	9,983,700	100.00
CENTRAL FINANCE	CFIN/BD/01/06/20-C2302-9.52	11-08-2015	9.52	101.148	100	1	01-06-15	01-06-20	28-12-19	17,500,000	100.00
COMM LEASE & FIN	CLC/BD/21/07/20-C2310-9.75	24-09-2019	9.75	97.9176	97.9251	1	21-07-15	21-07-20	28-12-19	50,000,000	100.00
COM.CREDIT	COCR/BD/01/06/20-C2299-10.5	23-05-2018	10.5	99	100	4	01-06-15	01-06-20	27-12-19	10,000,000	100.00
COM.CREDIT	COCR/BD/10/12/20-C2335-10.4	14-06-2019	10.4	100	100	2	10-12-15	10-12-20	07-12-19	17,499,900	100.00
COM.CREDIT	COCR/BD/10/12/20-C2336		10.13	100	100	2	10-12-15	10-12-20	07-12-19	2,500,100	100.00
DUNAMIS CAPITALCSEC	BD/04/12/20-C2333-10.5	27-06-2019	10.5	96.9941	97.4393	2	04-12-15	04-12-20	03-12-19	9,989,500	100.00
DUNAMIS CAPITALCSEC	BD/04/12/20-C2334		11.13	100	100	2	04-12-15	04-12-20	03-12-19	10,500	100.00
LB FINANCE	LFIN/BD/11/12/22-C2387-12.75		12.75	100	100	2	11-12-17	11-12-22	10-12-19	10,000,000	100.00
LB FINANCE	LFIN/BD/11/12/22-C2388-13.25	02-09-2019	13.25	100	100.3363	2	11-12-17	11-12-22	10-12-19	20,000,000	100.00
LOLC FINANCE	LOFC/BD/25/01/20-C2289-9.1		9.1	100	100	2	26-01-15	25-01-20	28-12-19	10,300	100.00
LOLC FINANCE	LOFC/BD/31/07/23-C2409-0		0	49.83	49.83	0	31-07-18	31-07-23		14,172,200	100.00
LOLC FINANCE	LOFC/BD/25/01/20-C2291-9	27-06-2019	9	86.6337	97.8572	4	26-01-15	25-01-20	27-12-19	2,500,600	100.00

Daily Movements Corporate Debt on 30-10-2019

දෛනික සාමீக உயர்வெழுத்து / தனியார்துறைக் கடன்களின் தினசரி அச்சவு

Company Name	Code	Date	Coupon Rate	Tom	Spot	Coupon Frequency	Issued Date	Maturity Date	Next Int. Due Date	Quantity Issued	Par Value
සමාගමේ නම	සංකේතය	දිනය	කුපෝන් අනුපාතය	පසුදින ප්‍රවර්ධ	ස්ථානිත ප්‍රවර්ධ	කුපෝන් වාර ගණන	නිකුත් කළ දිනය	කල්පිරෙන දිනය	මීළඟ යුතු දිනය	නිකුත් කරන ලද ප්‍රමාණය	සම වටිනාකම
கம்பனி பெயர்	குறியீடு	திகதி	வட்டி வீதம்	மறுதின பலகை	நிகழ்கால பலகை	வட்டி வீத தடவைகள்	வாழங்கல் திகதி	முதிர்ப்பு திகதி	அடுத்த வட்டி நிலுவை திகதி	வழங்கப்பட்ட அளவு	முகப் பெறுமதி
LOLC FINANCE	LOFC/BD/31/07/23-C2408-14.75	24-10-2019	14.75	102.088	100.926	2	31-07-18	31-07-23	29-01-20	17,937,993	100.00
LOLC FINANCE	LOFC/BD/25/01/20-C2290-9.25	27-06-2019	9.25	95.359	97.9516	1	26-01-15	25-01-20	28-12-19	47,489,100	100.00
L O L C HOLDINGS	LOLC/BD/27/09/24-C2433		13.06	100	100	2	27-09-19	27-09-24	27-03-20	1,600	100.00
L O L C HOLDINGS	LOLC/BD/24/11/19-C2269-9	29-07-2019	9	93.604	97.5826	4	24-11-14	24-11-19	24-11-19	50,000,000	100.00
L O L C HOLDINGS	LOLC/BD/30/07/22-C2385-13	19-12-2018	13	99.965	100	2	31-07-17	30-07-22	29-01-20	20,000,000	100.00
L O L C HOLDINGS	LOLC/BD/27/09/24-C2432-15		15	100	100	2	27-09-19	27-09-24	27-03-20	49,998,400	100.00
MERCHANT BANK	MBSL/BD/02/05/22-C2382-15	02-10-2019	15	100	102	1	03-05-17	02-05-22	30-04-20	8,057,600	100.00
MERCHANT BANK	MBSL/BD/12/11/19-C2266-9	22-06-2015	9	97.3496	100	1	13-11-14	12-11-19	12-11-19	9,097,700	100.00
MERCHANT BANK	MBSL/BD/12/11/19-C2267-8.75		8.75	100	100	2	13-11-14	12-11-19	12-11-19	10,902,300	100.00
MERCHANT BANK	MBSL/BD/02/05/22-C2380		11.14	100	100	2	03-05-17	02-05-22	31-10-19	10,100	100.00
MERCHANT BANK	MBSL/BD/02/05/22-C2381-14.5	01-10-2019	14.5	100	100	2	03-05-17	02-05-22	31-10-19	11,932,300	100.00
ORIENT FINANCE	ORIN/BD/26/12/19-C2283-9.05		9.05	100	100	2	26-12-14	26-12-19	25-12-19	10,000,000	100.00
PEOPLES LEASING	PLC/BD/18/04/23-C2398-12.8		12.8	100	100	1	18-04-18	18-04-23	16-04-20	52,954,000	100.00
PEOPLES LEASING	PLC/BD/16/11/21-C2375-12.6	30-04-2019	12.6	100	100	2	16-11-16	16-11-21	14-11-19	67,986,100	100.00
PEOPLES LEASING	PLC/BD/16/11/20-C2374-12.25	04-05-2018	12.25	100	100	2	16-11-16	16-11-20	14-11-19	6,593,500	100.00
PEOPLES LEASING	PLC/BD/16/11/19-C2373-11.9	04-05-2018	11.9	100	100	2	16-11-16	16-11-19	14-11-19	5,420,400	100.00
PEOPLES LEASING	PLC/BD/12/11/20-C2323-9.95		9.95	100	100	1	13-11-15	12-11-20	09-11-19	38,242,200	100.00
PEOPLES LEASING	PLC/BD/12/11/19-C2322-9.6		9.6	100	100	2	13-11-15	12-11-19	10-11-19	21,757,800	100.00
PEOPLES LEASING	PLC/BD/18/04/22-C2399-12.4		12.4	100	100	1	18-04-18	18-04-22	16-04-20	7,046,000	100.00
SENKADAGALA	SFCL/BD/09/11/20-C2368-13.75	10-07-2019	13.75	100	100.1	2	10-11-16	09-11-20	08-11-19	23,509,400	100.00
SENKADAGALA	SFCL/BD/09/11/19-C2369		10.59	100	100	2	10-11-16	09-11-19	08-11-19	100	100.00
SENKADAGALA	SFCL/BD/30/08/24-C2429-12.875	23-09-2019	12.875	100	100	2	30-08-19	30-08-24	29-02-20	17,500,000	100.00
SENKADAGALA	SFCL/BD/09/11/19-C2372-13.25	08-07-2019	13.25	100	100	2	10-11-16	09-11-19	08-11-19	1,895,100	100.00
SENKADAGALA	SFCL/BD/09/11/20-C2370		10.84	100	100	2	10-11-16	09-11-20	08-11-19	622,700	100.00
SINGER FINANCE	SFIN/BD/17/06/20-C2307-9.95		9.95	100	100	1	17-06-15	17-06-20	28-12-19	15,000,000	100.00
SINGER FINANCE	SFIN/BD/06/04/20-C2347-12	02-09-2016	12	100	100	2	06-04-16	06-04-20	04-04-20	5,907,000	100.00
VALLIBEL FINANCE	FIN/BD/31/03/20-C2298-10.25	08-02-2019	10.25	100	99.2805	2	31-03-15	31-03-20	27-03-20	10,000,000	100.00
TELECOMMUNICATION SERVICES											
SLT	SLTL/BD/19/04/28-C2403-12.75		12.75	100	100	2	19-04-18	19-04-28	17-04-20	49,240,000	100.00
SLT	SLTL/BD/19/04/28-C2400-12.75		12.75	100	100	1	19-04-18	19-04-28	17-04-20	20,760,000	100.00

DISCLAIMER

This publication is intended to assist investors and others and reasonable care is taken to ensure that the information contained is current and accurate. Although the information contained in this publication has been compiled with great care, the CSE does not accept any liability for any errors, omissions or other inaccuracies or the consequences thereof and nothing in this publication may be construed as creating any right or obligation.

ව්‍යවහාර විකේතය

ආයෝජකයින් හා අනෙකුත් අය හට කොටස් වෙළෙඳපොළ පිළිබඳව අවබෝධය ලබාදීමට අපේක්ෂිත මෙම ප්‍රකාශනයෙහි සඳහන් සියලු කරුණු හා තොරතුරුවල නත්කාලීන බව හා නිරවද්‍ය බව තහවුරු කිරීම සඳහා ඉතා සැලකිල්ලෙන් සමපාදනය කෙරී ඇත. එය එසේ වුවද මෙහි සඳහන් කරුණක් අර්භයා ඇති විරුද්ධ අඩුපාඩුවක් හෝ ප්‍රමාද දෝෂයක් හෝ ඒ නිසා ඇති විය හැකි ප්‍රතිඵල පිළිබඳව වගකීම බාර ගැනීමට කොළඹ ව්‍යාපාර වස්තු හුවමාරුව බැඳී නොසිටින අතර මෙහි සඳහන් කිසිදු කරුණක් අයිතියක් හෝ බැඳීමක් ලෙස සැලකිය නොහැකි වේ.

உரிமைத்துரப்பு

இந்த வெளியிடானது, முதலீட்டாளர்களுக்கும், ஏனையவர்களுக்கும் உதவியளிக்கும் வகையில், உள்ளடக்கப்படும் அனைத்து விடயங்களும், மிகப்பிந்திய மற்றும் துல்லியமான விபரங்களை உள்ளடக்கியதாக வெளிவருகிறது. இந்த ஆவணம், அதிக கவனத்துடன் தயாரிக்கப்படுகின்ற போதிலும், ஏற்படும் எந்த தவறுகள், விடுபடுதல்கள் அல்லது இதர மாற்றங்கள் அல்லது அவற்றின் மூலம் ஏற்படும் விளைவுகளுக்கு கொழும்பு பங்குப்பரிவர்த்தனை பொறுப்பேற்க மாட்டாது. இந்த பிரசுரத்தில் வெளியிடப்படும் எந்தவிடயமும் உரிமையானதாகவோ, கடப்பாடாக கொள்ளப்படக்கூடாது.

KURUNEGALA BRANCH 1 st Floor, Union Assurance Building, 6, Rajapihilla Mawatha, Kurunegala. Tel: 037-4691802, 04 Fax: 037-4691803	කුරුණෑලෑ ගබඩාව පළමු මහල, ශ්‍රීනිශ්‍රී ඇමරිකන් රොඩ්හිමගල, 6, රජපිහිල්ල මාවත, කුරුණෑලෑ දුරකථන : 037 = 4691802, 04 ෆැක්ස් : 037 = 4691803	குருநாகல் கிளை: முதலாம் மாடி, யூனியன் அசூரன்ஸ் கட்டிடம், 6, ராஜபிஹில் வீதி, குருநாகல். தொ. 037-4691802, 04. பெக்ஸ்: 037-4691803.
NEGOMBO BRANCH 72A, 2/1, Old Chilaw Road, Negombo Tel: 031-2227859, 61 Fax: 031-2227860	නූගමුව ගබඩාව 72එ, 2/1, පරණ චලාවත පාර, නූගමුව දුරකථන : 031 = 2227859, 61 ෆැක්ස් : 031 = 2227860	நீர்கொழும்பு கிளை: 72 A 2/1, பழைய சிலாபம் வீதி, நீர்கொழும்பு. தொ. 031-2227859, 61. பெக்ஸ்: 031-2227860.
JAFFNA BRANCH No. 147-2/3, KKS Road, Jaffna. Tel: 021-2221455, 5672444 Fax: 021-2221466	ගැටුණ ගබඩාව අංක 147-2/3, කේ ඩබ් එස් පාර, ගැටුණ දුරකථන : 021 = 2221455, 5672444 ෆැක්ස් : 021 = 2221466	யாழ்ப்பாண கிளை: இல. 147-2/3, KKS வீதி, யாழ்ப்பாணம். தொ. 021-2221455, 5672444 பெக்ஸ்: 021-2221466.
ANURADHAPURA BRANCH 2nd Floor, 488/8/2, Town Hall Place, Maithripala Senanayake Mw, Anuradhapura. Tel: 025-2235244 Fax: 025 2235233	අනුරාධපුර ගබඩාව දෙවන මහල 488/8/2 නගර ශාලා පෙදෙස, මෛත්‍රිපාල සෙනානායක මාවත, අනුරාධපුර දුරකථන : 025-2235244 ෆැක්ස් : 025-2235233	அனுராதபுர கிளை 2 ஆம் மாடி, 488/8/2, நகர மண்டப பிரதேசம், மைத்திரிபால சேனாநாயக்க மாவத்தை, அனுராதபுரம். தொலைபேசி: 025-2235244 பெக்ஸ்: 025-2235233
AMBALANTOTA BRANCH 52, Hambantota Road, Ambalantota. Tel: 047-2225462 / 047-2225464 Fax: 047-2225463	අම්බලන්තොට ගබඩාව අංක 52 හම්බන්තොට පාර අම්බලන්තොට දුරකථන - 047-2225462 047-2225463 ෆැක්ස් - 047-2225464	அம்பலாந்தோட்டை கிளை 52, ஹம்பாந்தோட்டை வீதி, அம்பலாந்தோட்டை தொ:பே.047-2225462/0472225463 தொநகல்.:047-2225464
RATNAPURA BRANCH First Floor, No.131, Colombo Road Ratnapura. Tel: 045-2232388, 99 Fax : 045-2232388	රත්නපුර ගබඩාව පළමුවන මහල, 131, කොළඹ පාර, රත්නපුර දුරකථන : 045-2232388, 99 ෆැක්ස් : 045-2232388	இரத்தினபுரி கிளை முதலாம் மாடி, இல. 131, கொழும்பு வீதி, இரத்தினபுரி. தொலைபேசி:045 2232388, 99 பெக்ஸ்:045 2232388
KANDY BRANCH "Ceybank House", 88 Dalada Veediya, Kandy. Tel: 081-4474407, 09 Fax: 081-4474475	මහනුවර ගබඩාව සී ඩබ්ල් ඩබ්ල්, 88, දළදා විදිය, මහනුවර දුරකථන : 081 = 4474407, 09 ෆැක්ස් : 081 = 4474475	கண்டி கிளை: சீபாங்க இல்லம், 88, தலதா வீதி, கண்டி. தொ. 081-4474407. 09 பெக்ஸ்: 081-4474475.
MATARA BRANCH 1st Floor, E.H. Cooray Tower, No.24, Anagarika Dharmapala Mawatha, Matara. Tel: 041-2220094, 95 Fax: 041-4390546	මාතර ගබඩාව 01 වන මහල, ඊ එච් කූරේ කුළුණ නො. 24, අනාරික ධර්මපාල මාවත, මාතර. දුරකථන : 041- 2220094, 95 ෆැක්ස් : 041 - 4390546	மாத்தரைக் கிளை 1 ஆம் மாடி, நூர் குரே கோபுரம், இல. 24, அனகாரிக தர்மபால மாவத்தை, மாத்தரை. தொலைபேசி: 041-2220094, 95 தொலைநகல்: 041-4390546
HEAD OFFICE : Colombo Stock Exchange Level 04, West Block, World Trade Centre, Echelon Square, Colombo 01,	ප්‍රධාන කාර්යාලය කොළඹ කොටස් වෙළෙඳපොළ 04-01 බිටර් කොටස වෙබ් වෙළෙඳ මධ්‍යස්ථානය එච්ලන් වතුරු කොළඹ 01	கொழும்பு பங்குப்பரிவர்த்தனை 04 ஆம் மாடி, மேற்கு தொகுதி, உலக வர்த்தக மையம், எச்.சி.ஸ்க் சதுக்கம், கொழும்பு 01.